

A47L

DOMESTIC WASHING OR CLEANING (brushes [A46B](#); cleaning quantities of bottles or of other hollow articles of one kind [B08B 9/00](#); laundry [D06F](#));
SUCTION CLEANERS IN GENERAL (cleaning in general [B08](#))

Definition statement

This place covers:

The following overview of the main groups indicating the coverage of the subclass [A47L](#) is given below.

A detailed description of the covered subject matter at main-group level, e.g. [A47L 15/00](#), is to be found at said main groups.

Cleaning windows, window shades, window screens, venetian blinds, Safety devices for use in window cleaning

Cleaning windows	A47L 1/00
Safety devices for use in window-cleaning	A47L 3/00
Cleaning window shades, window screens, venetian blinds	A47L 4/00

Suction cleaners

Structural features of suction cleaners	A47L 5/00
Suction cleaners adapted for additional purposes; Tables with suction openings for cleaning purposes; Containers for cleaning articles by suction; Suction cleaners adapted to cleaning of brushes; Suction cleaners adapted to taking-up liquids	A47L 7/00
Details or accessories of suction cleaners, e.g. mechanical means for controlling the suction or for effecting pulsating action; Storing devices specially adapted to suction cleaners or parts thereof; Carrying-vehicles specially adapted for suction cleaners	A47L 9/00

Machines and implements for cleaning floors, carpets, furniture, walls, or wall coverings:

Machines for cleaning floors, carpets, furniture, walls, or wall coverings	A47L 11/00
Implements for cleaning floors, carpets, furniture, walls, or wall coverings	A47L 13/00

Apparatus or implements for cleaning or polishing household articles or the like:

Washing or rinsing machines for crockery or tableware, e.g. of non-domestic use type	A47L 15/00
Apparatus or implements used in manual washing or cleaning of crockery, table-ware, cooking-ware or the like	A47L 17/00
Drying devices for crockery or table-ware, e.g. tea-cloths	A47L 19/00
Polishing of table-ware, e.g. knives, forks, spoons	A47L 21/00
Cleaning footwear	A47L 23/00
Miscellaneous cleaning devices	A47L 25/00

References

Limiting references

This place does not cover:

Brushes	A46B
Laundry	D06F

Informative references

Attention is drawn to the following places, which may be of interest for search:

Methods or apparatus for sterilising materials of objects in general	A61L
Separation, filtration in general	B01D
Cleaning in general	B08B
Cleaning quantities of bottles or of other hollow articles of one kind	B08B 9/00
Polishing machines in general	B24B 29/00
Handles	B25G
Cleaning of vehicles	B60S
Cleaning of vehicles not otherwise provided for - Other vehicle hand-held cleaning arrangements, e.g. with sponges, brushes, scrapers or the like	B60S 3/045
Machines for cleaning carpets not fixed to a surface	D06G
Street cleaning; cleaning of permanent ways	E01H
Roof working-tools	E04D
Arrangements for cleaning building façades	E04G 23/002
Non-positive displacement pumps	F04D
Valves	F16K
Pipes; hoses; means for thermal; insulation in general	F16L
Control or regulation of non-electric variables	G05D
Electric switches	H01H
Batteries	H01M
Dynamo-electric machines	H02K
Control or regulation of electric motors, generators or dynamoelectric convertors	H02P

Special rules of classification

Machines or implements which can be used for cleaning windows, window shades, window screens, venetian blinds, as well as floors, carpets, furniture, walls or wall coverings are classified in groups [A47L 11/00](#) or [A47L 13/00](#).

Reference(s) [B08](#), [B08B](#) and [B08B 9/00](#) are non-limiting in the subclass [A47L](#). CPC will be updated/ corrected once this inconsistency is resolved in IPC.

A47L 1/00

Cleaning windows

Definition statement

This place covers:

All aspects of cleaning windows including wetting, cleaning and drying of the window surface.

Power-driven machines or devices for cleaning windows, e.g. all machines and devices with a power driven motor, power heating element or the like.

Hand implements for cleaning windows, e.g. all hand operated implements.

References

Informative references

Attention is drawn to the following places, which may be of interest for search:

Implements which can be used for cleaning windows as well as floors, carpets, furniture, walls or wall coverings	A47L 13/00
Single-unit hand-held apparatus in which flow of contents is produced by the muscular force of the operator at the moment of use	B05B 11/00
Cleaning or de-icing of aircrafts	B65F 5/00

A47L 3/00

Safety devices for use in window-cleaning (safety belts [A62B 35/00](#); for scaffolding in general [E04G](#); for ladders [E06C](#))

Definition statement

This place covers:

Safety devices specifically for use in window-cleaning such as mounted or suspended platforms and cages attachable to windows/window frames; and safety ropes having securing means or sit portions for window cleaners for home use.

Relationships with other classification places

Platforms and cages supported by building constructions and for performing work in existing buildings - i.e. cleaning of the façade - are classified in [E04G 3/00](#). Safety belts and body harnesses are classified in [A62B 35/00](#). If the only described use of the platform, cage, safety belt or harness is for cleaning windows in the domestic ambit or specially adapted for that use, it is classified under [A47L 3/00](#). Likewise, aspects of platforms, cages, safety belts and harnesses which are specific for cleaning windows are classified in [A47L 3/00](#).

References

Informative references

Attention is drawn to the following places, which may be of interest for search:

Apparatus for mountaineering - Safety belts of body harnesses	A62B 35/00
Apparatus for mountaineering - Mountaineering ropes	A63B 29/028
Work on existing buildings - Scaffold and mobile platforms essentially supported by building constructions.	E04G 3/00

Devices for preventing persons from falling from ladders	E06C 7/18
----------------------------------------------------------	---------------------------

A47L 4/00

Cleaning window shades, window screens, venetian blinds ([A47L 1/15](#) takes precedence; suction cleaner nozzles [A47L 9/02](#))

Definition statement

This place covers:

All aspects of cleaning window shades, screens, venetian blinds.

References

Limiting references

This place does not cover:

Implements which can be used for cleaning window shades, window screens, venetian blinds as well as floors, carpets, furniture, walls or wall coverings	A47L 13/00
---------------------------------------------------------------------------------------------------------------------------------------------------------	----------------------------

Informative references

Attention is drawn to the following places, which may be of interest for search:

Cleaning windows	A47L 1/00
Suction cleaners	A47L 5/00 ; A47L 7/00 ; A47L 9/00

A47L 5/00

Structural features of suction cleaners

Definition statement

This place covers:

All structural features of suction cleaning machines, using suction as major cleaning tool in domestic environments.

With user-driven air-pumps or compressors, e.g. all suction cleaners with manually driven air pumps or compressors

With power-driven air-pumps or compressors, e.g. all suction cleaners with motor driven air pumps or compressors

Hand supported suction cleaners, e.g. all suction cleaners which are dedicated to be used hand supported or as a back-pack.

All upright suction cleaners with wheels and fixed steering handle, e.g. vertical, tank or bucket type

Suction cleaners with hose between nozzle and casing, e.g. horizontal, canister or sledge type

Suction cleaners for fixing on staircases.

Relationships with other classification places

Machines for cleaning floors, carpets, furniture, walls or wall coverings are classified in [A47L 11/00](#). In the vacuum cleaners of [A47L 5/00](#), [A47L 7/00](#), [A47L 9/00](#), the main cleaning action is carried out by the provision of vacuum. If the machine has provisions for supplying cleaning fluid to the surface, it generally falls under [A47L 11/00](#). Likewise, if the machine is not a conventional domestic vacuum cleaner, but a machine of bigger size dislodging the dirt with the aid of large brushes and subsequently sucking the dislodged dust and dirt, it is classified as a sweeping machine in the relevant groups under [A47L 11/22](#), [A47L 11/24](#) and [A47L 11/40](#).

References

Limiting references

This place does not cover:

Suction cleaner with liquid supply	A47L 11/4094
------------------------------------	------------------------------

Informative references

Attention is drawn to the following places, which may be of interest for search:

Brushes	A46B
Non-Positive-Displacement Pumps (fans, blowers)	F04D
Dynamo-electric machines	H02K

Special rules of classification

It is highly desirable to add the Indexing Code [A47L 2201/00](#) to identify "robotic" aspects (see [A47L 2201/00](#) FCR for further details) of the suction cleaners covered by this main group.

A47L 7/00

Suction cleaners adapted for additional purposes (suction devices for removing ash [F23J 1/02](#)); Tables with suction openings for cleaning purposes; Containers for cleaning articles by suction; Suction cleaners adapted to cleaning of brushes; Suction cleaners adapted to taking-up liquids

Definition statement

This place covers:

Special type suction cleaners.

Furniture pieces with suction opening for domestic use.

Suction cleaners adapted to take up liquid, e.g. suction cleaners of the wet/dry type.

Using the exhaust air for other purposes, e.g. distribution of chemicals/deodorant

For supporting the suction cleaner on the exhaust air, e.g. all suction cleaners floating on their respective exhaust air, most without wheels.

Relationships with other classification places

Machines for cleaning floors, carpets, furniture, walls or wall coverings are classified in [A47L 11/00](#). In the vacuum cleaners of [A47L 5/00](#), [A47L 7/00](#), [A47L 9/00](#), the main cleaning action is carried out by the provision of vacuum. If the machine has provisions for supplying cleaning fluid to the surface, it generally falls under [A47L 11/00](#). Likewise, if the machine is not a conventional domestic

vacuum cleaner, but a machine of bigger size dislodging the dirt with the aid of large brushes and subsequently sucking the dislodged dust and dirt, it is classified as a sweeping machine in the relevant groups under [A47L 11/22](#), [A47L 11/24](#) and [A47L 11/40](#).

References

Limiting references

This place does not cover:

Floor polishing tools	A47L 11/20
Floor-scrubbing machines taking-up dirty liquid by suction	A47L 11/30
Suction devices for removing ash	F23J 1/02

Informative references

Attention is drawn to the following places, which may be of interest for search:

Suction cleaner adapted to take up liquids of the bucket type	A47L 5/365
Lawn Mowers supported by an air cushion	A01D 34/695
Devices for removing chips for machine tools	B23Q 11/0046

Special rules of classification

It is highly desirable to add the Indexing Code [A47L 2201/00](#) to identify "robotic" aspects (see [A47L 2201/00](#) FCR for further details) of the suction cleaners covered by this main group.

A47L 9/00

Details or accessories of suction cleaners, e.g. mechanical means for controlling the suction or for effecting pulsating action; Storing devices specially adapted to suction cleaners or parts thereof; Carrying-vehicles specially adapted for suction cleaners

Definition statement

This place covers:

Details of suction cleaners.

Details of parts, elements of the suction cleaner such as those related to the hose, nozzle or casing of the vacuum cleaner.

Accessories of suction cleaners.

Elements which are not integral part of the suction cleaner itself, but which can be used in combination with it. Examples: exchangeable nozzles or brushes, extension wands, etc.

Storing devices.

Those for storing the whole suction cleaner or elements of it. They can be elements external to the suction cleaner or elements integrated in the suction cleaner.

Carrying vehicles.

This includes any means facilitating, contributing to or making possible the displacement of the whole suction cleaner or a part of it (e.g. its nozzle), regardless of whether the means is integrated (e.g. wheels) or not in the suction cleaner.

Definition statement

This also includes means for avoiding mechanical obstacles, such as control means, as well as bumpers in the casing of the suction cleaner.

Relationships with other classification places

Machines for cleaning floors, carpets, furniture, walls or wall coverings are classified in [A47L 11/00](#). The vacuum cleaners in [A47L 9/00](#) may be able to take-up liquid by vacuum, but they do not generally add cleaning liquid. If the machine has provisions for supplying cleaning fluid to the surface, it generally falls under [A47L 11/00](#). Likewise, if the machine is not a conventional domestic vacuum cleaner, but a machine of bigger size dislodging the dirt with the aid of large brushes and subsequently sucking the dislodged dust and dirt, it is classified as a sweeping machine in the relevant groups under [A47L 11/22](#), [A47L 11/24](#) and [A47L 11/40](#).

If the detail is somehow related to the kind of vacuum cleaner, the relevant subgroup of [A47L 5/00](#) should also be given.

References

Limiting references

This place does not cover:

Making dust bags	B31B41/00F
------------------	-------------------

Informative references

Attention is drawn to the following places, which may be of interest for search:

Machines for cleaning floors in combination with vacuum cleaners. Including suction cleaner accessories such as suction cleaner nozzles with fluid delivery means.	A47L 11/4094
Apparatus using free vortex flow, e.g. cyclones	B04C
Nozzles, spray heads or other outlets, with or without auxiliary devices such as valves or heating means	B05B 1/00
Shaping or joining of plastics	B29C
Protecting against, or damping of, acoustic waves, e.g. sound	G10K 11/16

Special rules of classification

It is highly desirable to add the Indexing Code [A47L 2201/00](#) to identify "robotic" aspects (see [A47L 2201/00](#) FCR for further details) of the suction cleaners covered by this main group.

Glossary of terms

In this place, the following terms or expressions are used with the meaning indicated:

Agitator, beater	element striking the surface to be cleaned for dislodging dirt from it
Blower, fan, turbine	element provided with blades and rotating for generation of an underpressure
Dry filter	filter separating small particles contained in air flowing through it and which is not shaped as a bag
Suction mouth, suction head	vacuum cleaner nozzle

Synonyms and Keywords

In patent documents, the following abbreviations are often used:

Autonomous cleaner	robotic cleaner
Universal joint	cardan joint

A47L 11/00

Machines for cleaning floors, carpets, furniture, walls, or wall coverings

Definition statement

This place covers:

Floor surfacing or polishing machines. ([A47L 11/02](#) - [A47L 11/20](#))

In this group polishing (burnishing, buffing, waxing) : to provide a glossy, reflective surface. Can be aided with polishing agents or waxes.

WO 90/10415

2 / 2

PCT/SE90/00133

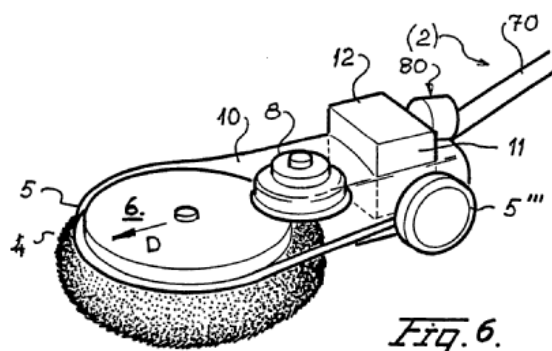

Floor-sweeping machines. ([A47L 11/22](#) - [A47L 11/24](#))

Definition statement

In this group sweeping is defined as a dry (in contrast to scrubbing) operation involving removing dust, debris and larger particles from a floor such as brushing, vacuuming or blowing - i.e. to loose particles.

DE 10 2006 039 700 A1 2008.02.28
Anhängende Zeichnungen

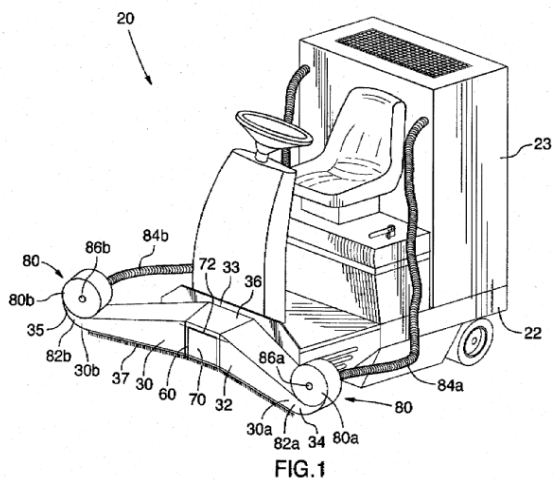
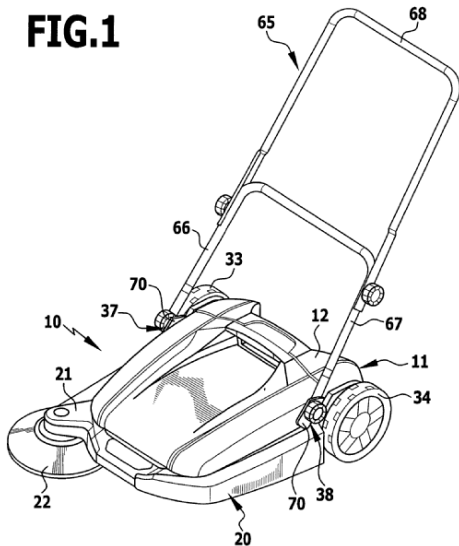
FIG.1

WO 2009/039624

1/7

FIG.1

Floor-scrubbing machines ([A47L 11/26](#) - [A47L 11/307](#))

In this group scrubbing (scouring): wet operation involving application of water/cleaning composition together with mechanical action on the floor surface with mops, rotating pads or brushes or other cleaning tools.

It may involve recovery of the dirty liquid or not.

WO 2010/105881

3/6

PCT/EP2010/051688

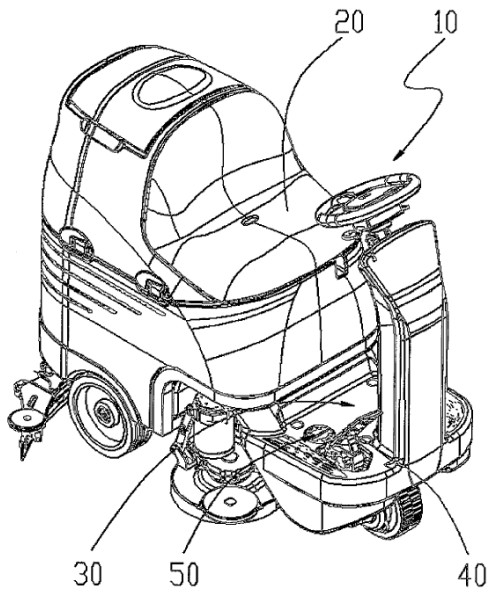

Carpet-sweepers. ([A47L 11/32](#) - [A47L 11/33](#))

In this group a carpet sweeper in the sense of [A47L 11/32](#) and subgroups is defined as a mechanical device for the cleaning of carpets that typically consists of a small box, the base of the box having rollers and brushes, connected by a belt or gears. There may also be a container for dirt.

Patent Application Publication Mar. 26, 2009 Sheet 3 of 4 US 2009/0077761 A1

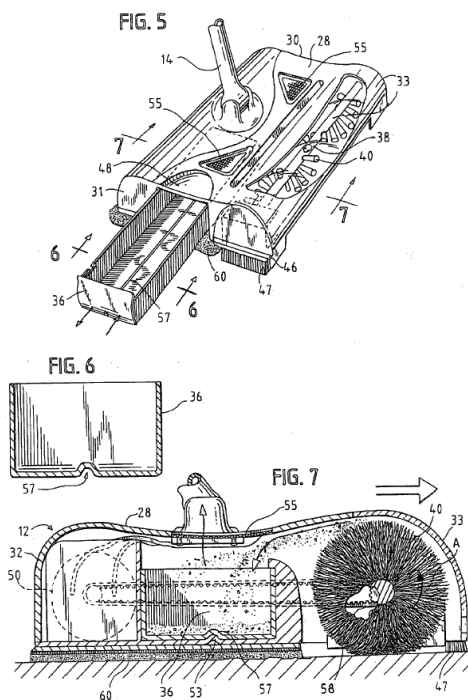

Machines for treating carpets in position by liquid, foam, or vapour, e.g. by steam. ([A47L 11/34](#))

Definition statement

These machines are intended for powerful carpet extraction - i.e. for removing deep, embedded soils in carpets laying on the floor (also called carpet extractors).

Higher pressure steam, cleaning fluid and/or shampoo is applied to the carpet. Scrubbing action may be used (brushes, etc...).

Dirty liquid is normally - not always - recovered by the machine.

Patent Application Publication May 5, 2005 Sheet 1 of 14 US 2005/0091782 A1

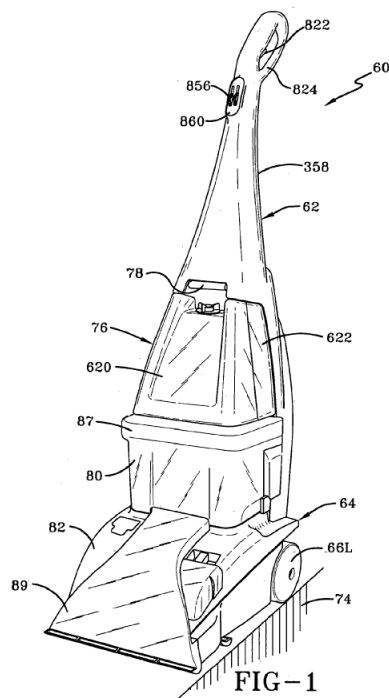

Machines for beating upholstery ([A47L 11/36](#)).

Machines, specially adapted for cleaning walls, ceilings, roofs, or the like ([A47L 11/38](#)).

Parts or details of the machines, e.g. handles, arrangement of switches, skirts,...
([A47L 11/40](#) - [A47L 11/4097](#)).

Relationships with other classification places

Group [A47L 13/00](#) covers implements for cleaning floors, carpets, furniture, walls or wall coverings. Hence implements for such a use are classified in [A47L 13/00](#) and the present group ([A47L 11/00](#)) covers the machines for that use. The carpet-sweepers can be considered as one example of limit case between machine and implement. Here they are still considered as machines and classified under [A47L 11/32](#) and subgroups. Other limit case are the steam mops, which are in contrast considered as implements and classified under [A47L 13/225](#).

Conventional domestic suction cleaners are classified in [A47L 5/00](#); [A47L 7/00](#); [A47L 9/00](#) and not under [A47L 11/00](#). In the vacuum cleaners of [A47L 5/00](#); [A47L 7/00](#); [A47L 9/00](#) the main cleaning action is carried out by the provision of vacuum. If the machine has provisions for supplying cleaning fluid to the surface, it generally falls under [A47L 11/00](#). Likewise, if the machine is not a conventional domestic vacuum cleaner, but a machine of bigger size dislodging the dirt with the aid of large brushes and subsequently sucking the dislodged dust and dirt, it is classified as a sweeping machine in the relevant groups under [A47L 11/22](#) - [A47L 11/24](#) and [A47L 11/40](#).

References

Limiting references

This place does not cover:

Vacuum-cleaners	A47L 5/00 ; A47L 7/00 ; A47L 9/00
Floor, walls, ceilings sanding or grinding machines	B24B 7/18

Informative references

Attention is drawn to the following places, which may be of interest for search:

Dispensing, delivering or transferring liquids not otherwise provided for.	B67D
Mechanical or pressure cleaning of carpets not in position.	D06G
Arrangements for removing of previously fixed floor coverings	E04G 23/006
Steam generation per-se.	F22B

Special rules of classification

It is highly desirable to add the Indexing Code [A47L 2201/00](#) to identify "robotic" aspects (see [A47L 2201/00](#) for further details) of the machines covered by this main group.

Synonyms and Keywords

In patent documents, the following abbreviations are often used:

Disc brush; roll brush	In the group definitions of A47L 11/02 - A47L 11/38 disc brush and roll brush mean any disc shaped or roll shaped floor engaging tool (brush, pad, ...), and is not restricted to brushes per-se made of bristles.
------------------------	----------------------------------------------------------------------------------------------------------------------------------------------------------------------------------------------------------------------------------------------------

A47L 13/00

Implements for cleaning floors, carpets, furniture, walls, or wall coverings (brushes, their handles or fastenings [A46B](#), [B25G](#); scrapers for finishing work on buildings [E04F 21/00](#))

Definition statement

This place covers:

Scraping implements such as steel wool, wire meshes...

Scrubbing implements such as wipes, sponges, cloths, mops...

Scouring implements including scouring implements for hearths or metal objects.

Polishing implements as well as squeegees, carpet beaters, dusters and other implements for cleaning floors, carpets, furniture, walls or wall coverings in the domestic ambit.

Manual operation of the user is required to perform the cleaning action.

Auxiliary devices related to said implements are classified here too (storing devices, shakers for dust-cloths, dust pans, crumb trays, wringers, kneeling supports for cleaning floors...).

Relationships with other classification places

Group [A47L 11/00](#) covers machines for cleaning floors, carpets, furniture, walls or wall coverings. Hence machines for such a use are classified in [A47L 11/00](#).

and the present group ([A47L 13/00](#)) covers the implements for that use. The carpet-sweepers can be considered as one example of limit case between machine and implement. Here they are still considered as machines and classified under [A47L 11/32](#) and subgroups. Other limit case are the steam mops, which are in contrast considered as implements and classified under [A47L 13/225](#).

[A47L 1/00](#) and [A47L 4/00](#) cover machines or implements for cleaning windows, window shades, window screens and venetian blinds. Implements which can be used for cleaning windows, window shades, window screens or venetian blinds as well as floors, carpets, furniture, walls or wall coverings are classified under [A47L 13/00](#).

References

Limiting references

This place does not cover:

Implements used in manual washing or polishing of crockery, table-ware or the like	A47L 17/00 ; A47L 21/00
Dusting implements using adhesive surfaces	A47L 25/005
Brooms	A46B

Informative references

Attention is drawn to the following places, which may be of interest for search:

Sanitary equipment not otherwise provided for; toilet accessories	A47K
Absorbent pads, e.g. sanitary towels, swabs or tampons for external or internal application to the body	A61F 13/15
Hand propelled vehicles e.g. hand-carts	B26B
Layered products	B32B

A47L 15/00

Washing or rinsing machines for crockery or tableware

Definition statement

This place covers:

Features of washing or rinsing machines for crockery or tableware, i.e. machines which are suitable for washing or rinsing articles such as dishes, plates, knives, forks, spoons, glasses, cups, etc., used at meals or in the kitchen, e.g. for cooking.

References

Informative references

Attention is drawn to the following places, which may be of interest for search:

Cleaning, e.g. washing, meat or sausages	A22C 17/08
Machines for cleaning, blanching, drying or roasting fruits or vegetables, e.g. coffee, cocoa, nuts	A23N 12/00

Devices for washing vegetables or the like	A47J 43/24
Cleaning devices specially adapted for surgical instruments	A61B 90/70
Cleaning devices for bed-pans, urinals or other sanitary devices for bed-ridden persons	A61G 9/02
Methods or apparatus for disinfecting or sterilising materials or objects other than foodstuffs	A61L 2/00
Apparatus for cleaning or rinsing laboratory receptacles or instruments	B01L 13/02
Cleaning in general	B08B
Laundry washing machines	D06F

Glossary of terms

In this place, the following terms or expressions are used with the meaning indicated:

Dishwashing machine	a machine for washing dishes, plates and like tableware, cutlery, cooking vessels and utensils.
---------------------	-------------------------------------------------------------------------------------------------

A47L 15/0002

{Washing processes, i.e. machine working principles characterised by phases or operational steps}

Definition statement

This place covers:

Washing methods or processes, i.e. machine working principles or operational steps.

In the field of washing machine for crockery and/or tableware there exists a clear distinction between washing methods and washing processes.

A washing method defines the washing principle according to which a machine works: by utilising water, ultrasonic wave, microwaves, steam, etc.

A washing process defines the series of operations performed by a machine to wash the tableware according to a defined washing principle.

For example, a conventional domestic dishwasher uses water for washing the crockery and the washing processes of domestic dishwashers usually comprise the series of operations of: rinsing with cold water, washing with water containing detergent and rinsing with hot water.

This distinction between washing methods and washing processes is not always used in documents in the field of dishwashers.

However, a clear indication that a dishwasher application relates to a washing method and/or process, is given by the subject-matter of the application, which must relate to the way the crockery or the tableware is treated.

Does the invention information of the application concern the principle according to which the dishes are treated? Is steam applied to the crockery? Are microwaves used for drying the tableware? Then there is a clear indication that the technical information of the application relates to a washing method.

Does the invention information concern the temporal sequence of the machine operational steps affecting the washing cycle of the dishes? Pre-rinse, washing, final rinse and drying? Does the invention information concern the values of the washing parameters affecting the crockery? What will be the value of the water temperature during the rinsing step? What will be the value of the air

temperature during the drying step? Then there is a clear indication that the application relates to a washing process.

DISTINCTION BETWEEN A WASHING METHOD AND A WASHING PROCESS

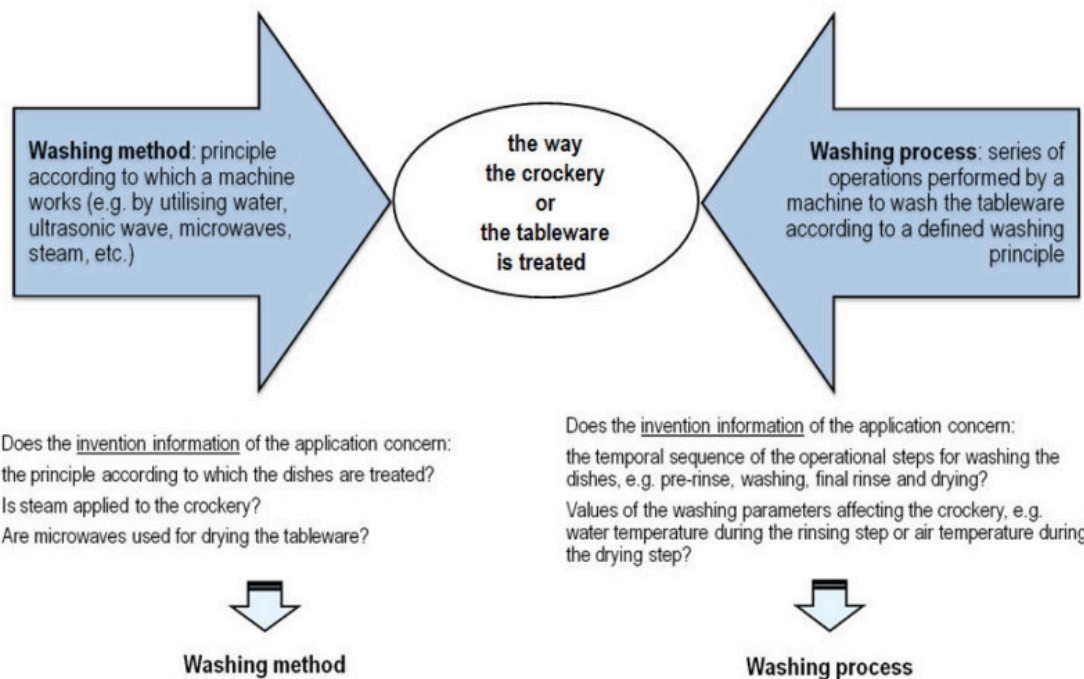

References

Informative references

Attention is drawn to the following places, which may be of interest for search:

Special cleaning and washing methods	C11D 2111/40
--------------------------------------	------------------------------

Special rules of classification

Documents related to washing method and/or processes are classified by allocating [A47L 15/0002](#) and its subgroups at inventive information level as well as the orthogonal Indexing Code [A47L 2601/00](#).

The following special classification rules must be observed in order to reflect the distinction between washing methods and washing processes so as to render the retrieval of the relevant state of the art easier.

If the invention information of an application concerns a washing method, which is characterized by the use of a particular washing principle or treatment on the crockery or tableware, the classification

at inventive level [A47L 15/0002](#) must be assigned to the application and in addition the orthogonal Indexing Code [A47L 2601/00](#) corresponding to this particular treatment must also be assigned.

CLASSIFICATION RULES

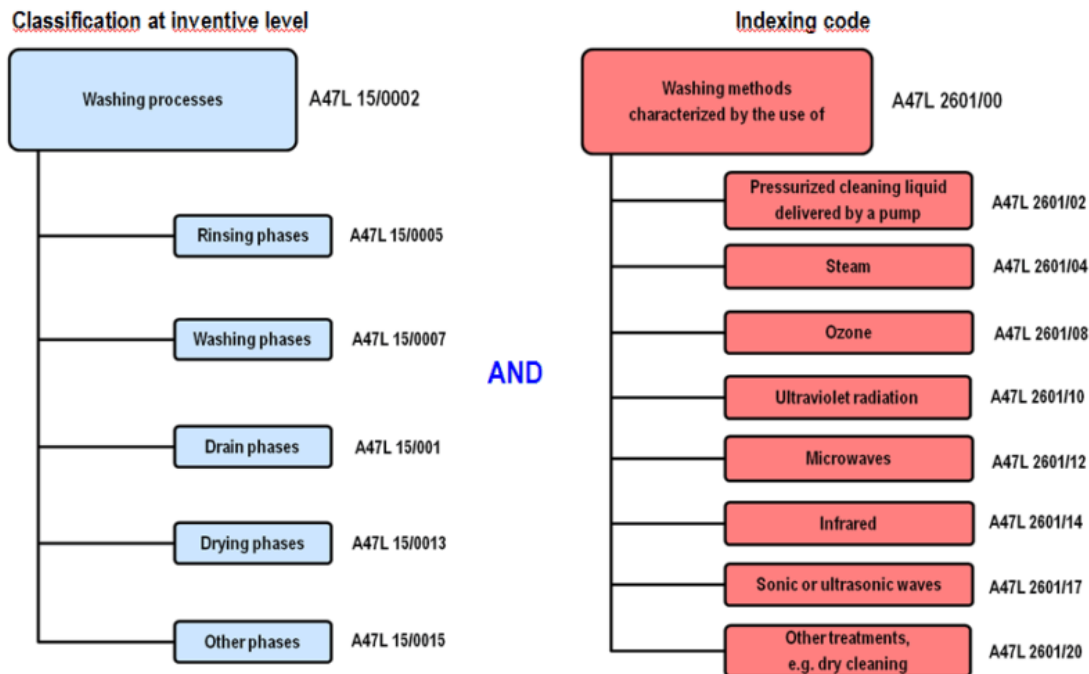

The preceding image includes references to [A47L 15/0002](#), [A47L 15/0005](#), [A47L 15/0007](#), [A47L 15/001](#), [A47L 15/0013](#), [A47L 15/0015](#), [A47L 2601/00](#), [A47L 2601/02](#), [A47L 2601/04](#), [A47L 2601/08](#), [A47L 2601/10](#), [A47L 2601/12](#), [A47L 2601/14](#), [A47L 2601/17](#), [A47L 2601/20](#)

The classification approach CPC symbol and orthogonal indexing codes provides a multi-parametric search strategy.

Example of classification 1:

The application relates to a washing method characterized by the application of steam to the dishes. In addition to the classification at inventive level [A47L 15/0002](#) the Indexing Code [A47L 2601/04](#) must further be assigned to this application.

If the invention information of an application concerns a washing process, characterized by one or more particular operational steps or washing phases of the machine, one or more subgroups of the [A47L 15/0002](#) corresponding to the one or more particular washing steps or phases must be assigned to the application. An orthogonal Indexing Code [A47L 2601/00](#) corresponding to the corresponding washing method must further be assigned to the application.

If the washing process does not refer to any particular operational step of the machine, then the higher subgroup [A47L 15/0002](#) is to be assigned.

Example of classification 2:

The application relates to a washing process characterized by the implementation of a plurality of intermediate rinsing phases. The dishwasher uses pressurized cleaning liquid delivered by a pump. The classification [A47L 15/0005](#) (rinsing phases) at inventive level and the Indexing Code [A47L 2601/02](#) (crocery treated with pressurized water) must be assigned to this application.

If a washing method and/or process is specially adapted/used for a particular type of dishwasher, in addition to the classification symbols for the washing method and/or process the Classification

at inventive level or the Indexing Code (depending whether invention information or additional information are to classify) corresponding to the particular dishwasher type should be assigned.

Example of classification 3:

The subject of the patent application is a washing process, wherein a better drying of the crockery is achieved. The process is used in a conveyor-type dishwasher and uses microwaves to dry the dishes. No invention information concerning the conveyor-type dishwasher and the drying arrangement is given.

The searcher can easily retrieve the relevant state of the art by combining the classification [A47L 15/0013](#) at inventive level (machine operational step => drying phase) with the corresponding Indexing Codes [A47L 2601/12](#) (washing method characterized by the use of => microwaves) and [A47L 15/241](#) (additional information which identifies the implementation of the washing process in a conveyor-type dishwasher).

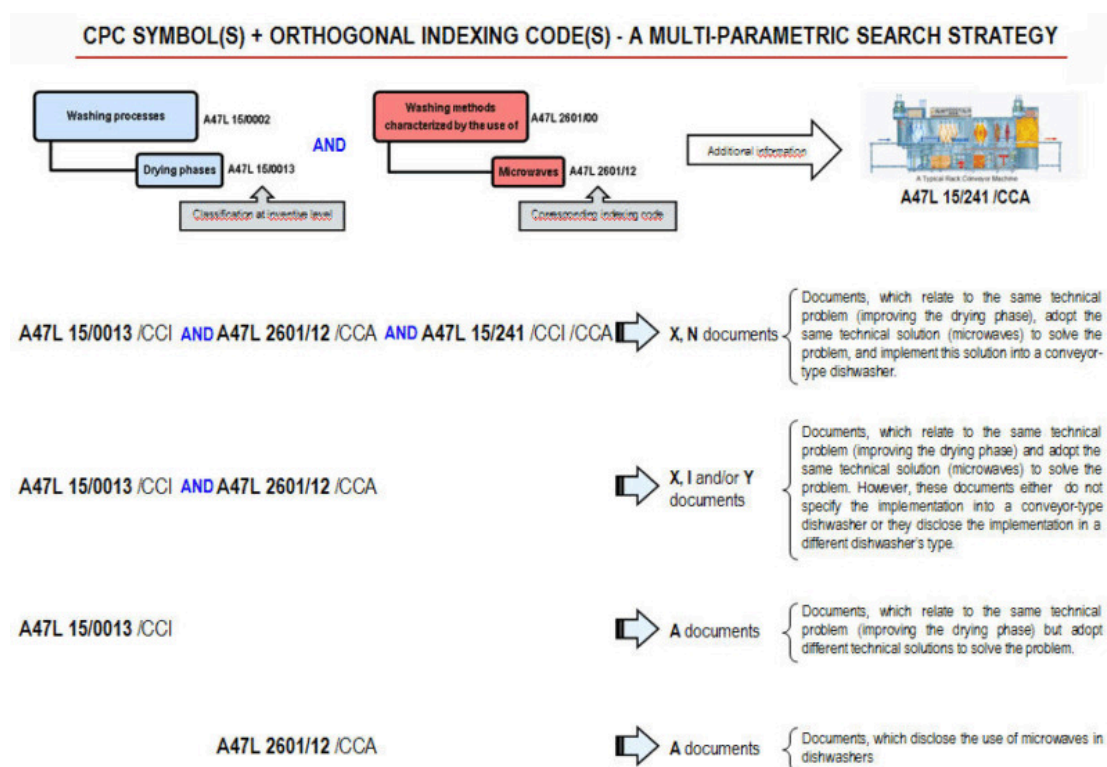

The preceding image includes references to [A47L 15/0002](#), [A47L 15/0013](#), [A47L 2601/00](#), [A47L 2601/12](#), and [A47L 15/241](#)

A47L 15/0005

{Rinsing phases, e.g. pre-rinsing, intermediate rinsing, final rinsing}

Definition statement

This place covers:

Applications characterized by temporal sequence of rinsing operations and/or rinsing parameters (e.g. water temperature, pressure) affecting the crockery during a rinsing phase.

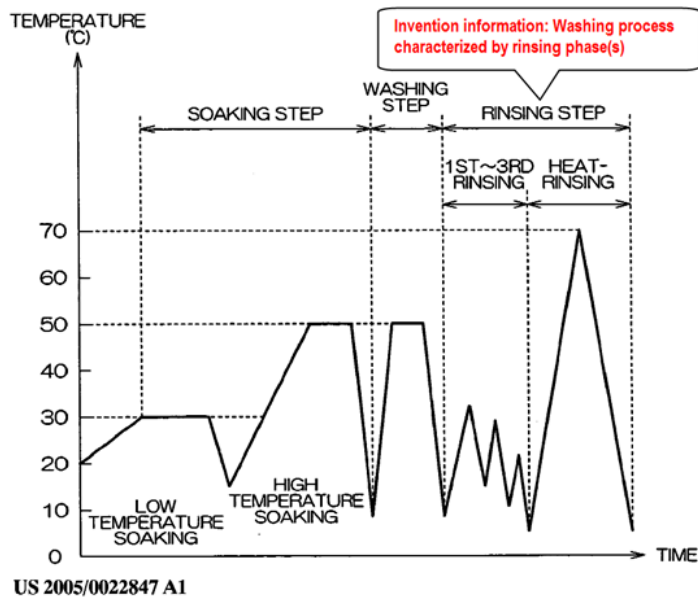

Special rules of classification

The Indexing Code corresponding to the particular treatment on the crockery must also be assigned.

For example, if the crockery is treated with pressurized water the Indexing Code [A47L 2601/02](#) must further be assigned to the application.

A47L 15/0007**{Washing phases}****Definition statement**

This place covers:

Applications characterized by temporal sequence of washing operations and/or washing parameters (e.g. water temperature, pressure) affecting the crockery during a washing phase.

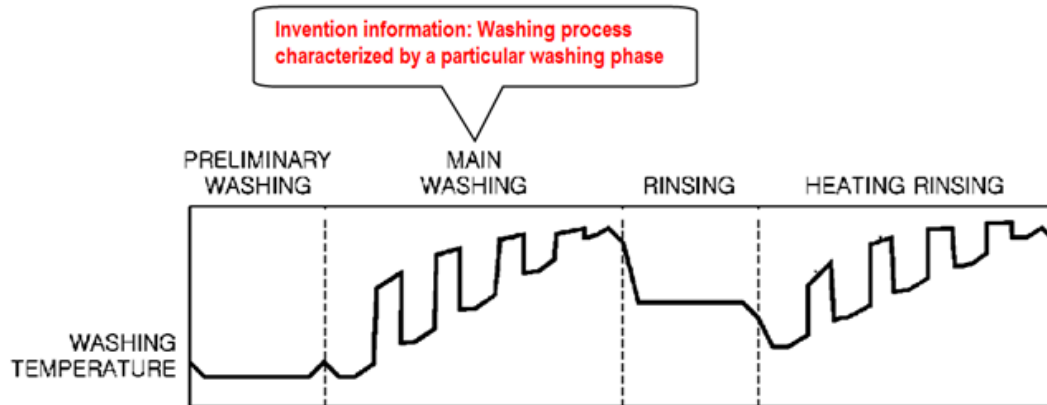
**Special rules of classification**

The Indexing Code corresponding to the particular treatment on the crockery must also be assigned.

For example, if the crockery is treated with pressurized water the Indexing Code [A47L 2601/02](#) must further be assigned to the application.

A47L 15/001

{Drain phases, including initial, intermediate or partial draining phases}

Definition statement

This place covers:

Applications characterized by temporal sequence of draining operations and/or draining parameters (e.g. partial draining) during a washing cycle.

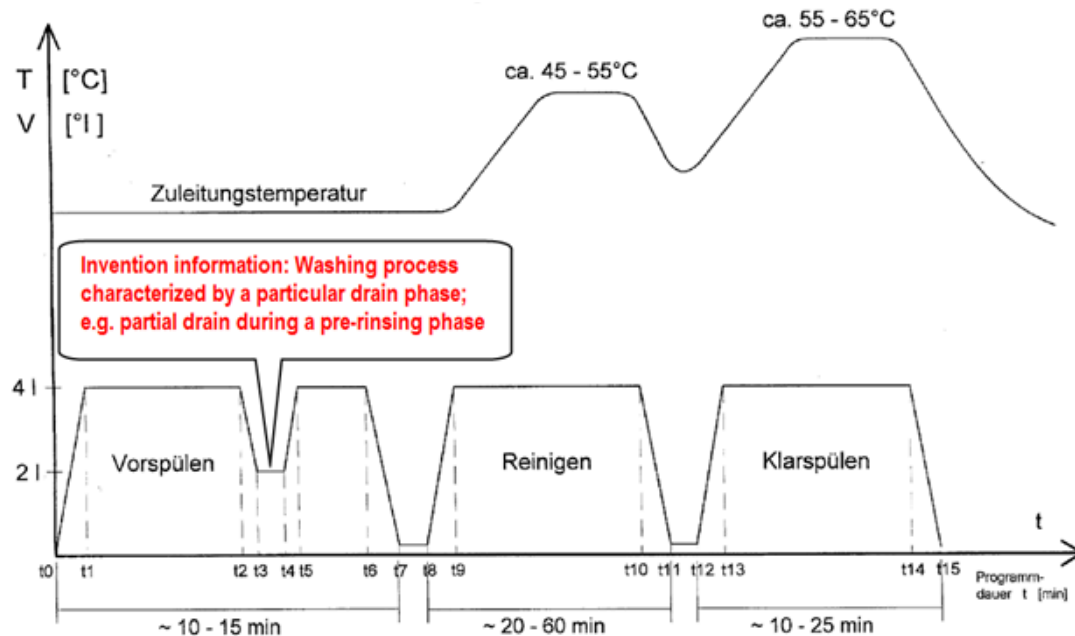

Special rules of classification

The Indexing Code corresponding to the particular treatment on the crockery must also be assigned.

For example, if the crockery is treated with pressurized water the Indexing Code [A47L 2601/02](#) must further be assigned to the application.

A47L 15/0013

{Drying phases, including dripping-off phases}

Definition statement

This place covers:

Applications characterized by temporal sequence of drying operations and/or drying parameters (e.g. temperature of air) affecting the crockery during a drying phase.

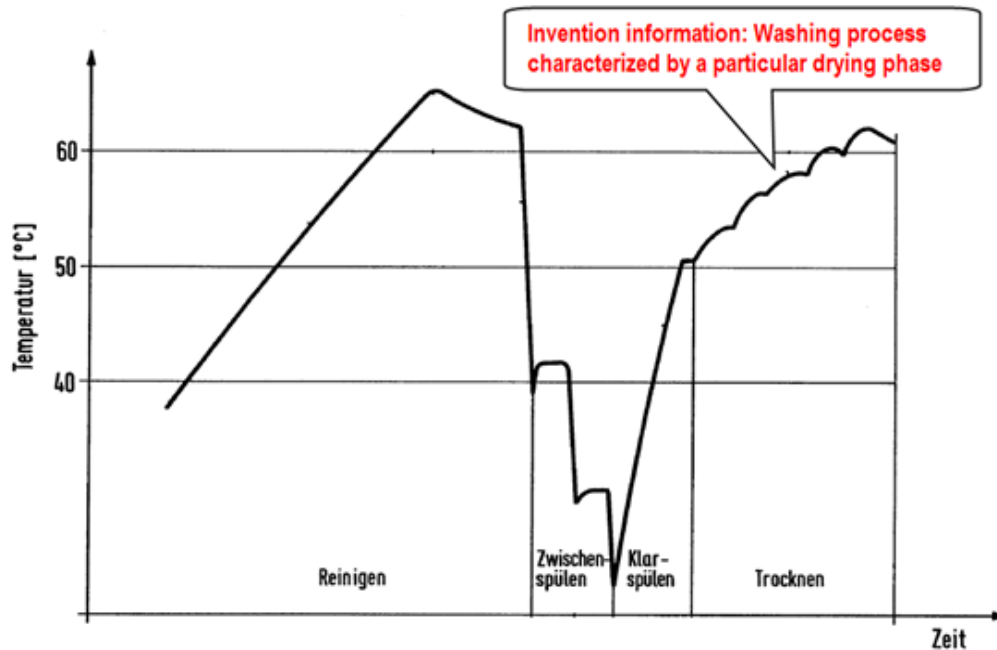

Special rules of classification

The Indexing Code corresponding to the particular treatment on the crockery must also be assigned.

For example, if the crockery is treated with pressurized water the Indexing Code [A47L 2601/02](#) must further be assigned to the application.

A47L 15/0015

{other treatment phases, e.g. steam or sterilizing phase}

Definition statement

This place covers:
Applications characterized by temporal sequence and/or parameters of other particular treatments affecting the crockery during a washing cycle.

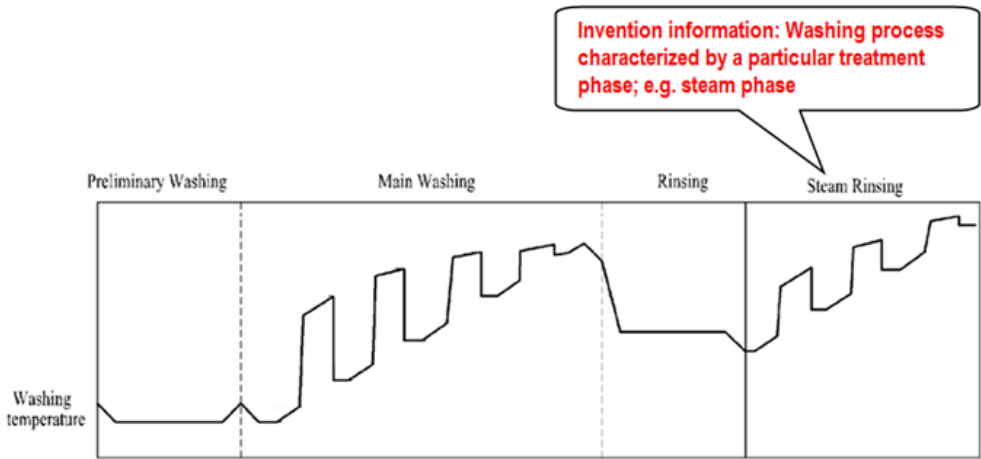

References

Informative references

Attention is drawn to the following places, which may be of interest for search:

Laundry washing machines, apparatus, or methods not otherwise provided for	D06F 35/00
----------------------------------------------------------------------------	----------------------------

Special rules of classification

The Indexing Code corresponding to the particular treatment on the crockery must also be assigned.
For example, if the crockery is treated with steam the Indexing Code [A47L 2601/04](#) must further be assigned to the application.

A47L 15/0018

{Controlling processes, i.e. processes to control the operation of the machine characterised by the purpose or target of the control (for control of water softening or water softener regeneration [A47L 15/4229](#); for control of water level [A47L 15/4244](#); for control of bad smells or odours [A47L 15/4276](#); for control of water temperature [A47L 15/4287](#); for control of water pressure [A47L 15/4289](#); for control of condition of crockery or tableware [A47L 15/4295](#); for control of condition of washing water [A47L 15/4297](#))}

Definition statement

This place covers:

Controlling method relating to the command of the machine, i.e. the control of any kind of operation of the machine. In the controlling methods information (manual or automatic inputs) is used by controlling means (e.g. a processor) to command actuators (e.g. valves, pump's motors, heating means, etc.)

A controlling method may have different purposes, for example: the control of a washing phase of a washing process (e.g. the control of the drying phase); the prevention of the malfunction of the machine; the control of a component of the machine (e.g. the detergent dispenser, the circulation pump, etc.).

The following picture schematically illustrates the workflow of a controlling method: Information (manual settings or automatic detections from e.g. sensors) is inputted into the controlling means which, depending on the purpose of the controlling, sends command signals to the dishwasher components.

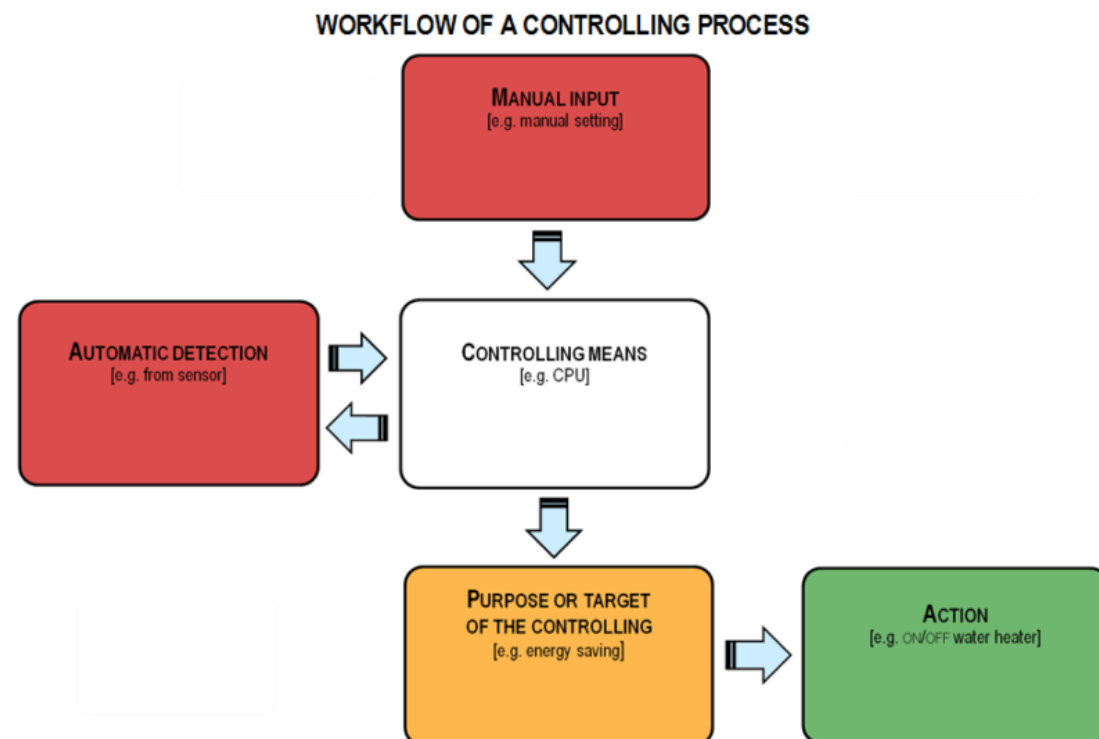

Relationships with other classification places

The controlling devices per se (hardware) are classified in the [A47L 15/46](#) subgroup.

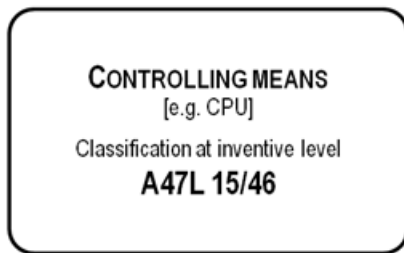

The preceding image includes references to [A47L 15/46](#).

[A47L 15/0018](#) (Controlling processes) vs. [A47L 15/42](#) (Details)

When it has been decided to create the current classification scheme for the controlling method, it has been noted that some of the "purpose of the control" entries, i.e. some of the [A47L 15/0018](#) subgroups, could have been a repetition of some of the "details" entries, i.e. some of the [A47L 15/42](#) subgroups.

In fact, some measuring or regulating arrangements historically classified according the [A47L 15/42](#) subgroups may implicitly or explicitly disclose controlling processes. For example, a spray-pressure measuring or regulating arrangement (ref. [A47L 15/4289](#)) may also disclose a controlling process having as purpose or target of the controlling the control of the water pressure during the operation of a dishwasher.

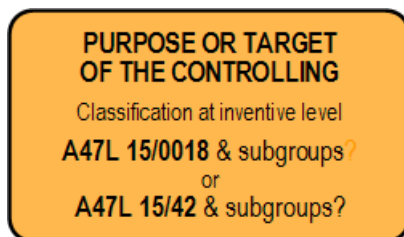

The preceding image includes references to [A47L 15/0018](#) and [A47L 15/42](#).

For such situations, to avoid useless duplication of classes, it has been decided, when applicable, to use the entries already existing under the [A47L 15/42](#) subgroups to also classify purposes or targets of the controlling processes.

The orthogonal indexing codes for the controlling methods may additionally be given if useful.

Example of classification 1 - [A47L 15/4297](#) vs. [A47L 15/0031](#)

An application relates to an arrangement for controlling the condition of the washing water in a dishwasher.

Variation of optical parameters are detected by an optical arrangement and a corresponding turbidity value of the washing water is determined and sent to a controlling device of the dishwasher.

This first aspect of the application should be classified as follow:

purpose of the controlling: condition of the washing water => [A47L 15/4297](#)

automatic detection inputted into the controlling device: variation of optical quantity => [A47L 2401/30](#)

Relationships with other classification places

action performed by the controlling device: indication of the turbidity value => [A47L 2501/26](#)

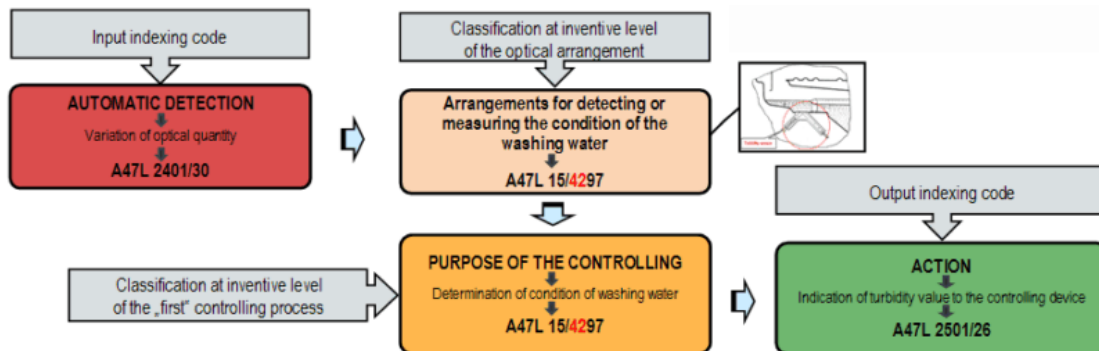

The preceding image includes references to [A47L 2401/30](#), [A47L 15/4297](#), and [A47L 2501/26](#).

The application further discloses that based on the result of the turbidity measurement (ref. "first" controlling process in the figure above), the controlling device commands the execution of an intermediate washing water discharge phase during a washing cycle.

This second aspect of the application should be classified as follow:

purpose of the controlling: controlling of washing water discharge phases => [A47L 15/0031](#)

automatic detection inputted into the controlling device: turbidity of washing water => [A47L 2401/10](#)

action performed by the controlling device: discharge of washing water => [A47L 2501/02](#)

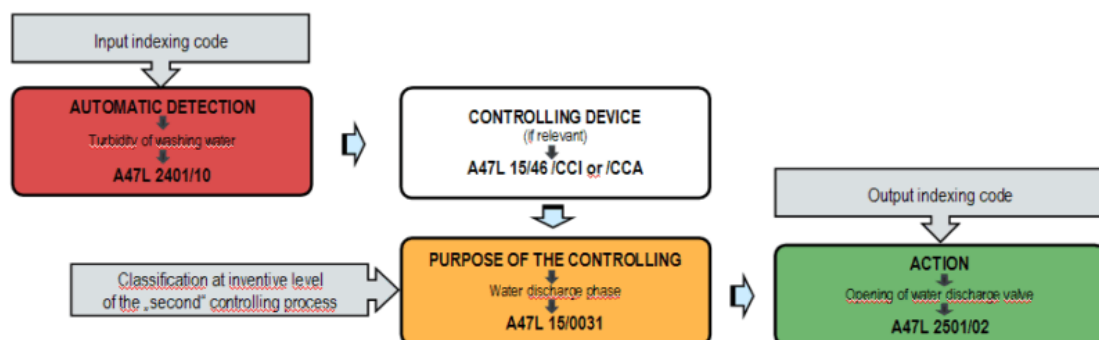

The preceding image includes references to [A47L 2401/10](#), [A47L 15/46](#), [A47L 15/0031](#), and [A47L 2501/02](#)

Example of classification 2 - [A47L 15/4295](#) vs. [A47L 15/0034](#)

An application relates to an arrangement for detecting or measuring the condition of the crockery loaded in the dishwasher per se. The purpose of the controlling method is exclusively to detect the nature or the quantity of the crockery. Only the classification at inventive level [A47L 15/4295](#) should be assigned to the application in-suit.

Should the detection or the measurement of the condition of the crockery loaded in the dishwasher be used to control other components or washing parameters of the machine, then this detection or measurement represents the input of the controlling method and to assign only the [A47L 15/4295](#) class may not be correct (see below).

An application relates to a controlling method to optimize the drying phase of a washing cycle. The controlling method utilizes the information provided by an arrangement to measure the quantity of the crockery loaded in the dishwasher to regulate an air heater accordingly.

This application should be classified as follow:

Relationships with other classification places

purpose of the controlling: optimization of the drying phase => [A47L 15/0034](#)

automatic detection inputted into the controlling device: quantity of the crockery => [A47L 2401/04](#)

component controlled by the controlling device: air heater => [A47L 2501/11](#)

Should this application also contain relevant information concerning the arrangement to measure the quantity of the crockery, then, depending from the relevance of this information, the corresponding classification at inventive level [A47L 15/4295](#) or Indexing Code [A47L 15/4295](#) should also be assigned to the application.

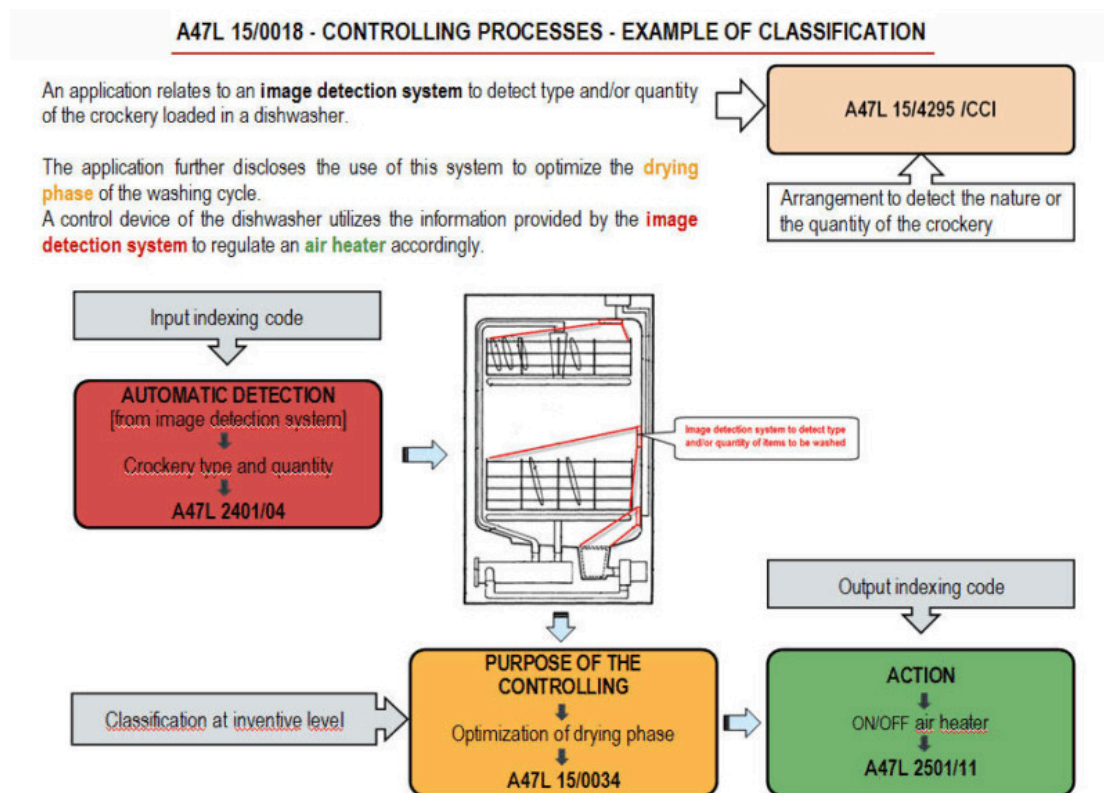

The preceding image includes references to [A47L 15/0018](#), [A47L 15/4295](#), [A47L 2401/04](#), [A47L 15/0034](#), and [A47L 2501/11](#).

Example of classification 3 - [A47L 15/4244](#) vs [A47L 15/0023](#)

An application relates to a water-level regulating arrangement.

It is disclosed the monitoring of a recirculation pump's parameter to measure the level of the water inside the tub and to close the water inlet valve once the desired water-level is reached.

This application should be classified as follow:

purpose of the controlling: water-level measuring or regulating arrangements => [A47L 15/4244](#)

automatic detection inputted into the controlling means: recirculation pump's parameter => [A47L 2401/08](#)

component controlled by the controlling means: water inlet valve => [A47L 2501/01](#)

Example of classification 4 - Classification of a component and a control method thereof.

Dishwashers components are mainly classified in the subgroups [A47L 15/42](#) (details). If an application, in addition to a component, further discloses a control method thereof, only the

Relationships with other classification places

classification at inventive level of the component must be assigned, both for the component per se and for the control method thereof. The orthogonal indexing codes for the controlling methods may additionally be given if useful.

For example, an application discloses a pump, which can be used for re-circulating and/or discharging washing liquid in a dishwasher.

The pump is controlled so as automatically to change from recirculation into drain mode if the turbidity of the washing liquid is higher than a reference value.

This application should be classified as follow:

classification at inventive level: pump and control method thereof => [A47L 15/4225](#)

automatic detection inputted into the controlling means: turbidity of washing liquid => [A47L 2401/10](#)

components controlled by the controlling means:

pump's operating mode => [A47L 2501/05](#) and

drain valve => [A47L 2501/02](#)

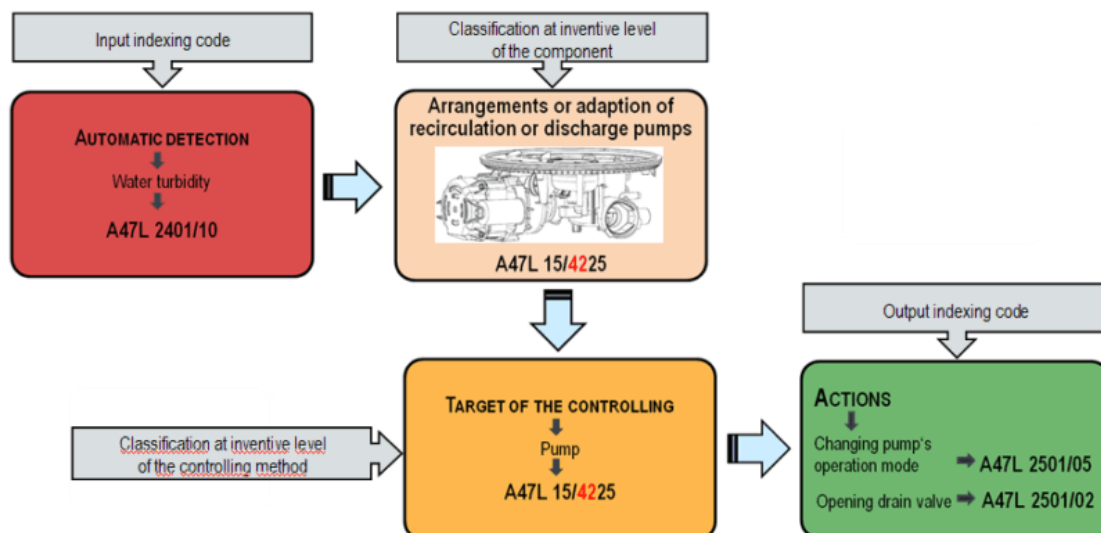

The preceding image includes references to [A47L 2401/10](#), [A47L 15/4225](#), [A47L 2501/05](#), and [A47L 2501/02](#).

References

Informative references

Attention is drawn to the following places, which may be of interest for search:

Programme-control systems	G05B 19/00
Testing or monitoring of control systems or parts thereof	G05B 23/00

Special rules of classification

The purpose or target of the controlling method (what is to be controlled?) is usually (ref. par. Relationship between large subject-matter areas) classified according to the [A47L 15/0018](#) and its subgroups.

The information inputted by a user into a controlling device (i.e. manual inputs), the information provided by e.g. sensors to the controlling device (i.e. automatic detections) and the quantities or

components controlled or the actions taken by the controlling device in order to carry out the required control (i.e. output of the controlling method) are classified according to the corresponding orthogonal Indexing Codes:

[A47L 2301/00](#) - Manual input;

[A47L 2401/00](#) - Automatic detections;

[A47L 2501/00](#) - Output of the controlling method.

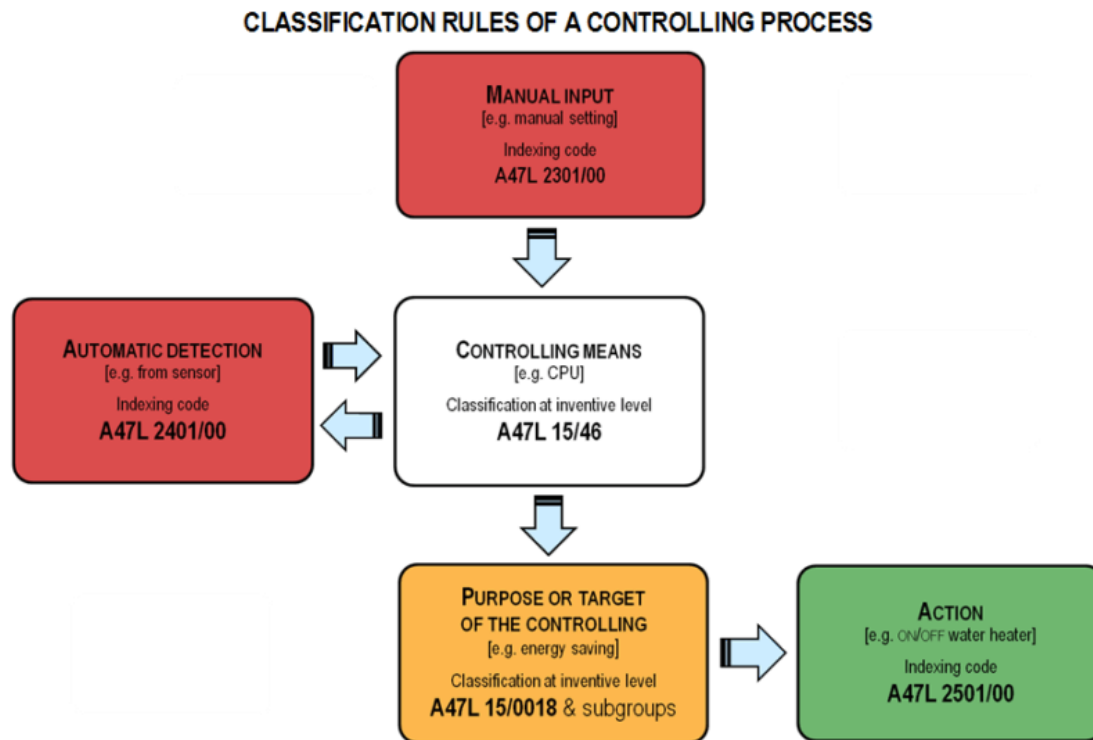

The preceding image includes references to [A47L 15/46](#), [A47L 15/0018](#), [A47L 2301/00](#), [A47L 2401/00](#), and [A47L 2501/00](#).

The classification approach CPC symbol and orthogonal indexing codes provides a multi-parametric search strategy.

Example of classification 1:

An application relates to a controlling method of a dishwasher, which allows the reduction of the amount of energy used by the machine. The method uses the information given by a water temperature sensor for switching on/off a water-heater.

This application should be classified as follow:

purpose of the controlling: energy saving => [A47L 15/0047](#)

automatic detection inputted into the controlling device: water temperature => [A47L 2401/12](#)

component controlled by the controlling device: water heater => [A47L 2501/06](#)

Example of classification 2:

An application relates to a controlling method to optimize the drying phase of a washing cycle.

The controlling method utilizes the information provided by an arrangement to measure the air humidity in the dishwasher to regulate an air heater and an air blower accordingly.

No information about the controlling device (e.g. CPU) is given.

This application should be classified as follow:

purpose of the controlling: optimization of the drying phase => [A47L 15/0034](#)

automatic detection inputted into the controlling device: air humidity => [A47L 2401/12](#)

components controlled by the controlling device:

air heater => [A47L 2501/11](#)

air blower => [A47L 2501/12](#)

Should this application also contain relevant information concerning the condensing arrangement, then, depending from the relevance of this information, the corresponding classification at inventive level [A47L 15/483](#) or indexing code [A47L 15/483](#) should also be assigned to the application.

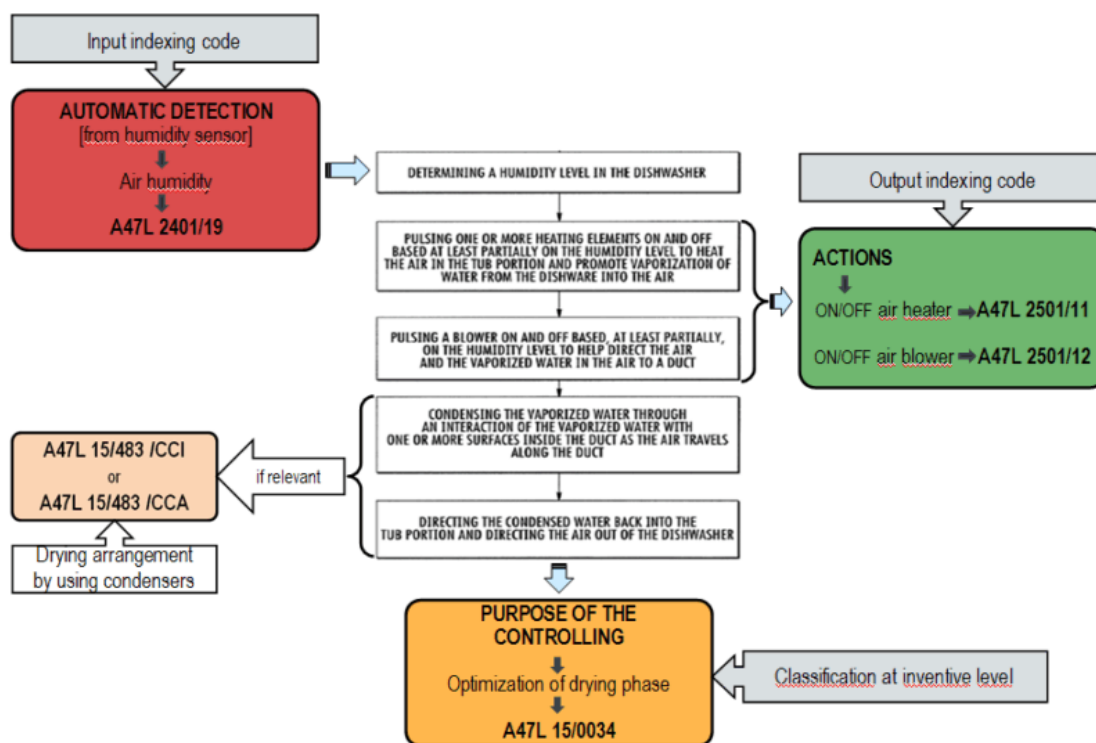

The preceding image includes references to [A47L 2401/19](#), [A47L 15/0034](#), [A47L 15/483](#), [A47L 2501/11](#), and [A47L 2501/12](#).

The searcher can easily retrieve the relevant state of the art by combining the classification at inventive level with the corresponding Indexing Codes.

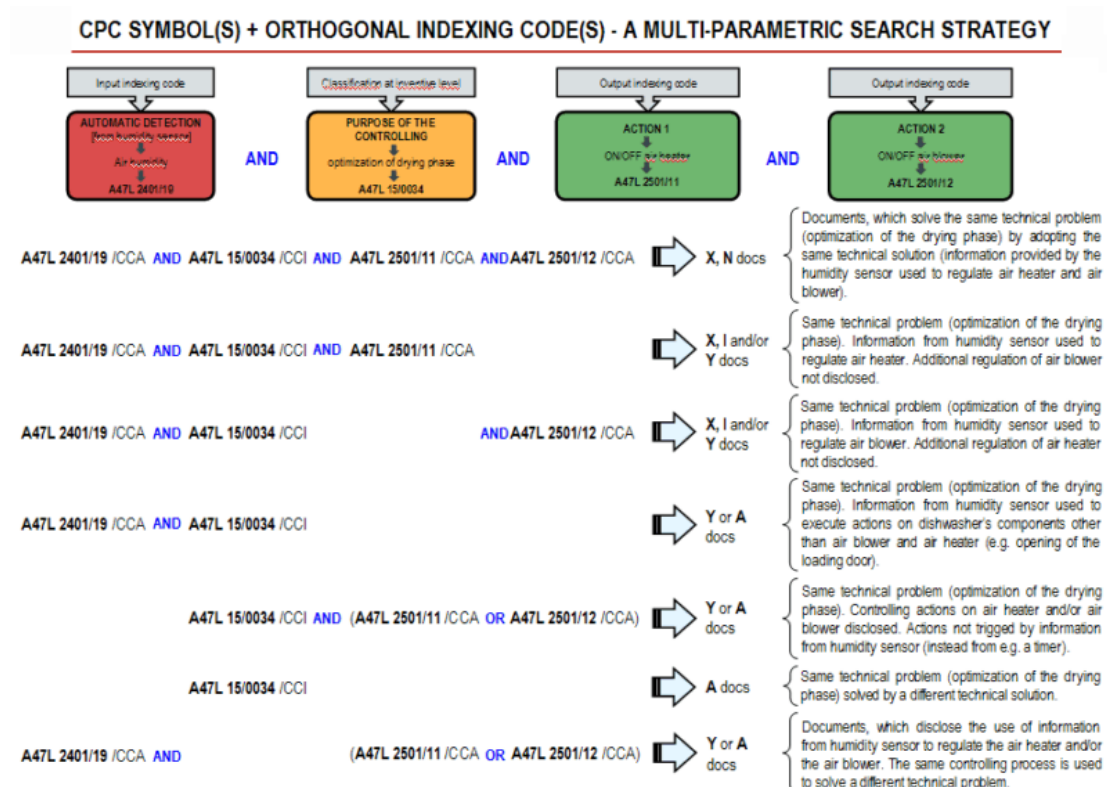

The preceding image includes references to [A47L 2401/19](#), [A47L 15/0034](#), [A47L 2501/11](#), and [A47L 2501/12](#)

A47L 15/0021

{Regulation of operational steps within the washing processes, e.g. optimisation or improvement of operational steps depending from the detergent nature or from the condition of the crockery}

Definition statement

This place covers:

Controlling methods of the dishwashers operational steps. In other words, the control of the operation of the machine during a particular phase of the washing process.

References

Limiting references

This place does not cover:

Washing methods or processes	A47L 15/0002
------------------------------	------------------------------

A47L 15/0023

{Water filling ([A47L 15/4244](#) takes precedence)}

Definition statement

This place covers:

Controlling methods of any water filling phase in a dishwasher.

In other words, the purpose of the controlling method is to control the amount of water to let into the dishwasher and/or the length (time duration) of the water filling phase.

The main focus of the control is the particular operational step of the machine, i.e. the filling phase.

Such controlling methods may, for example, involve the monitoring of the water level in the dishwasher's tub to decide on when to terminate the water filling phase.

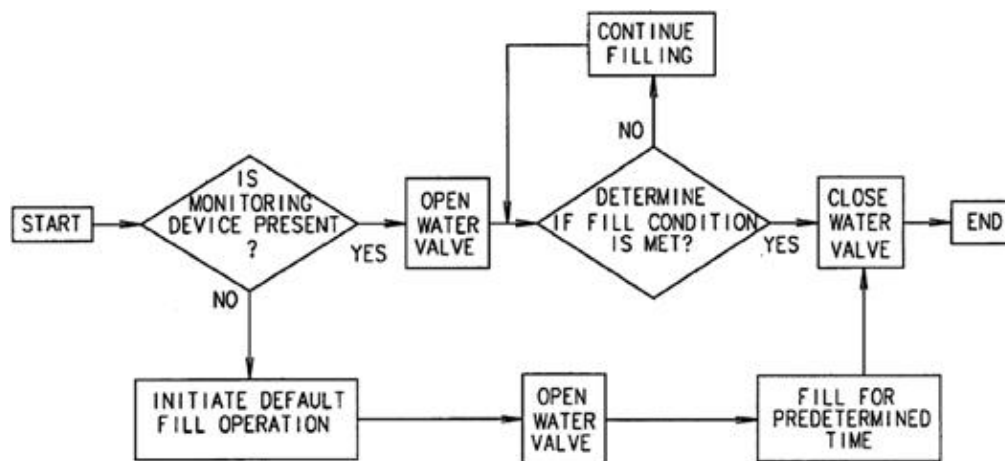

Definition statement

Other methods may, for example, involve the steps of operating a recirculation pump during the filling phase and monitoring the behaviour of the pump's electrical parameters in order to decide when to close the water inlet valve.

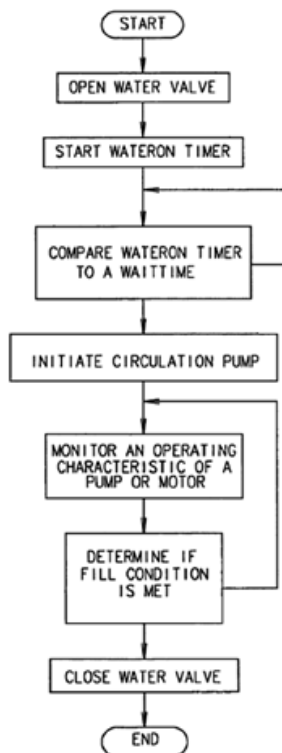

Relationships with other classification places

[A47L 15/0023](#) (Control of water filling) vs. [A47L 15/4244](#) (Water-level measuring or regulating arrangements)

If the purpose of the control is to measure or regulate the water level in the tub (or any other container) of the dishwasher, i.e. the main focus of the application is the control of the water level per se, the subgroup [A47L 15/4244](#) (Water-level measuring or regulating arrangements) takes precedence.

In other words, attention must be paid to the "role" of the water-level measurement.

Is the water-level monitored to decide on the termination of the water filling phase? Then the water-level measurement is the input of the water filling controlling method. This "role" of the water-level measurement must be identified by the corresponding Indexing Code [A47L 2401/09](#) and the application must be classified in the [A47L 15/0023](#) subgroup.

If, on the contrary, the application concerns the water-level measure or regulation per se, then the application must be classified in the [A47L 15/4244](#) subgroup.

Example of classification 1

An application relates to a controlling method to regulate the water-level in the tub of a dishwasher.

The method is based on the fact that the electrical current absorbed by a recirculation pump's motor is correlated to the level of water in the tub.

The main focus of the application is the control of the water-level per se.

This application should be classified as follow:

purpose of the controlling: measuring of the water-level in the tub => [A47L 15/4244](#)

Relationships with other classification places

automatic detection inputted into the controlling device: current absorbed by the pump's motor => [A47L 2401/08](#)

component controlled by the controlling device: water inlet valve => [A47L 2501/01](#)

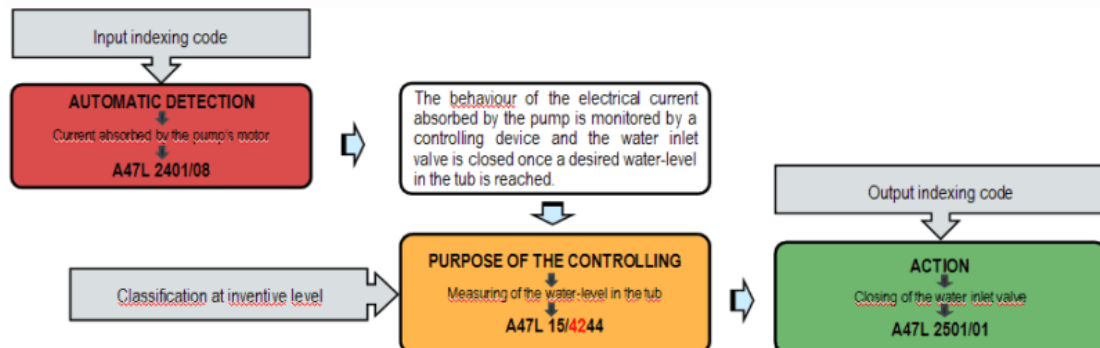

The preceding image includes references to [A47L 2401/08](#), [A47L 15/4244](#), and [A47L 2501/01](#).

Example of classification 2

An application relates to a controlling process to regulate the amount of water to let into a dishwasher's tub during a water filling phase.

The controlling process discloses operating a recirculation pump during the filling phase and monitoring the behaviour of the pump's electrical parameters in order to decide when to close the water inlet valve.

The main focus of the control is the particular operational step of the machine, i.e. the filling phase.

This application should be classified as follow:

purpose of the controlling: Water filling phase => [A47L 15/0023](#)

information inputted into the controlling device:

water level in the dishwasher's tub => [A47L 2401/09](#) and

current absorbed by the pump's motor => [A47L 2401/08](#)

component controlled by the controlling device: water inlet valve => [A47L 2501/01](#)

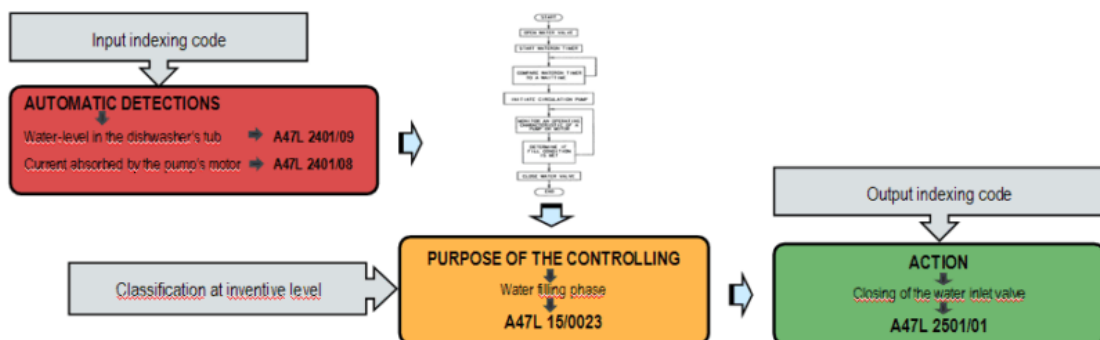

The preceding image includes references to [A47L 15/0023](#), [A47L 2401/08](#), [A47L 2401/09](#), and [A47L 2501/01](#).

A47L 15/0026**{Rinsing phases}****Definition statement**

This place covers:

Controlling of any rinsing phase in a dishwasher.

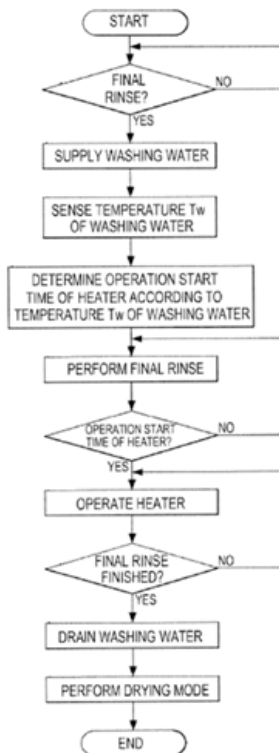

A47L 15/0028

{Washing phases}

Definition statement

This place covers:

Controlling of washing phases in a dishwasher.

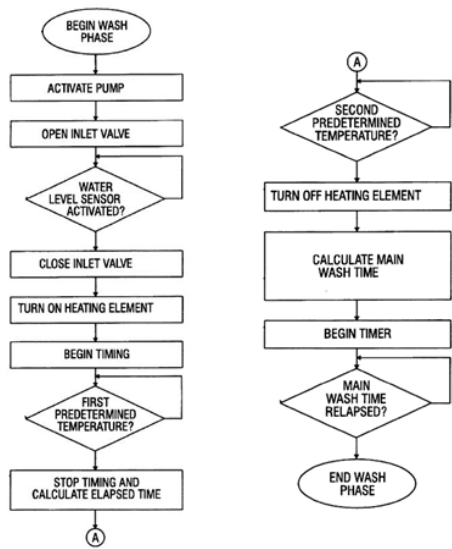

A47L 15/0031

{Water discharge phases}

Definition statement

This place covers:

Controlling of any water discharge phase in a dishwasher.

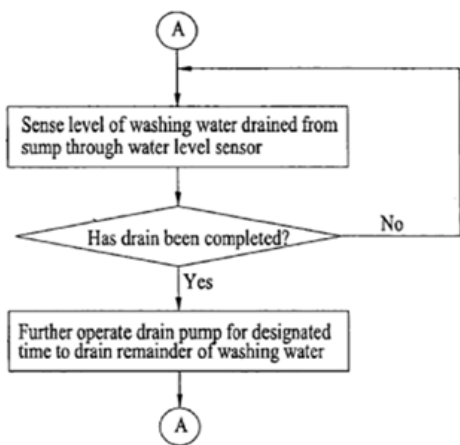

A47L 15/0034

{Drying phases, including dripping-off phases}

Definition statement

This place covers:
Controlling of any water drying phase in a dishwasher.

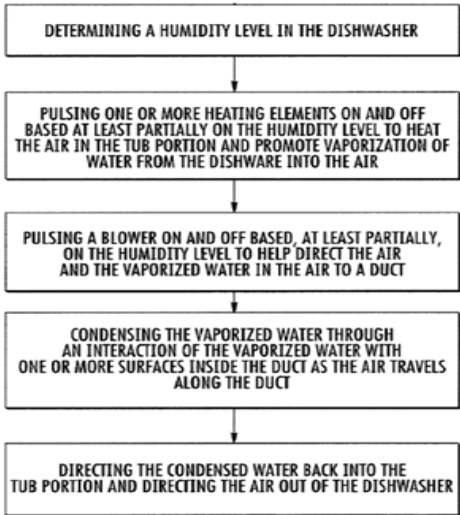

References

Informative references

Attention is drawn to the following places, which may be of interest for search:

Control of humidity	G05D 22/00
Automatic switching arrangements for electric heating apparatus	H05B 1/02

A47L 15/0036**{Steam or sterilizing phases}****Definition statement**

This place covers:

Controlling of steam phases in a dishwasher.

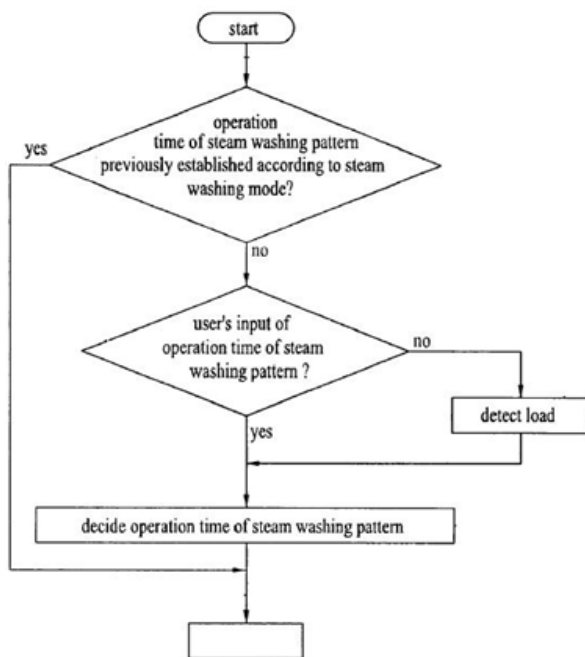

Controlling of any type of sterilization phase(s) in a dishwasher (e.g. by using UV).

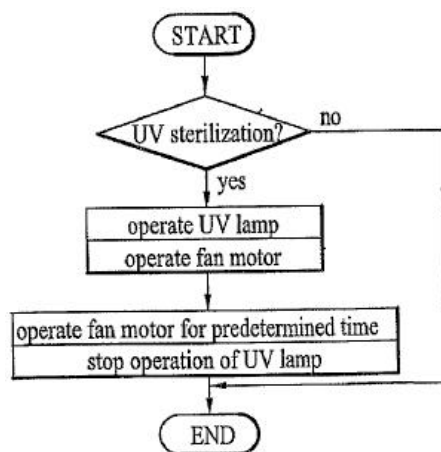
**A47L 15/0039****{Filter cleaning phases}****Definition statement**

This place covers:

Control of the filter cleaning phases, i.e. in a washing cycle the control of the phase dedicated to the cleaning of the filter (e.g. executing a filter cleaning during a drying phase of a washing cycle).

References

Limiting references

This place does not cover:

Arrangements for cleaning of filters and control method therefor	A47L 15/4208
------------------------------------------------------------------	------------------------------

A47L 15/0042

{Desorption phases of reversibly dehydrogenated drying material, e.g. zeolite in a sorption drying system}

Definition statement

This place covers:

Controlling of regeneration phases of reversibly dehydrogenated drying materials like zeolite.

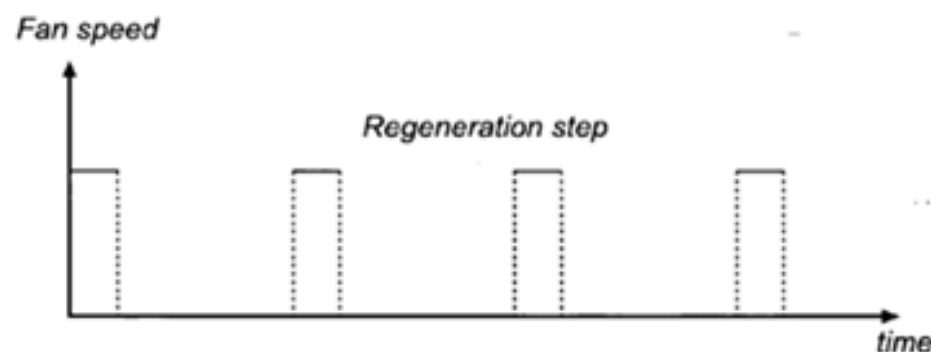

A47L 15/0044

{Operation time reduction}

Definition statement

This place covers:

Controlling methods for reducing the operation time of a dishwasher.

A47L 15/0047

{Energy or water consumption, e.g. by saving energy or water}

Definition statement

This place covers:

Controlling methods for reducing the energy or water consumption of a dishwasher.

A47L 15/0049

{Detection or prevention of malfunction, including accident prevention (arrangements to prevent clogging of filters [A47L 15/4208](#); safety arrangements for preventing water damage [A47L 15/421](#))}

Definition statement

This place covers:

This subgroup may also include controlling methods for adjusting operational parameters of the dishwashing based on the user satisfaction.

References**Limiting references**

This place does not cover:

Safety arrangements for preventing water damage	A47L 15/421
-------------------------------------------------	-----------------------------

Informative references

Attention is drawn to the following places, which may be of interest for search:

Controlling method concerning the control of the clogging of the filters in order to start a self-cleaning phase	A47L 15/4208
------------------------------------------------------------------------------------------------------------------	------------------------------

Special rules of classification

If the purpose of the controlling method is to detect the malfunction of a dishwasher component, the classification at inventive level or the Indexing Code (depending whether invention information or additional information are to classify) corresponding to this component should be assigned.

Example of classification 1:

The subject-matter of an application is a controlling method to detect malfunction of a drying device using an absorbent material like zeolite. The technical features of the drying device are not important per se.

The purpose of the controlling method is the detection of malfunction of a dishwasher component and therefore the classification at inventive level [A47L 15/0049](#) should be assigned to the application.

The dishwasher component to be monitored is the drying device using zeolite. This additional information is useful for a searcher because it constitutes a pointer to the component, which is under surveillance. Consequently, the Indexing Code [A47L 15/481](#) should also be assigned to this application.

A searcher can easily retrieve the relevant state of the art in this technical field by combining [A47L 15/0049](#) and Indexing Code [A47L 15/481](#).

Example of classification 2:

The subject-matter of an application is a controlling method to detect malfunction of a washing pump.
The technical features of the pump are not important per se.

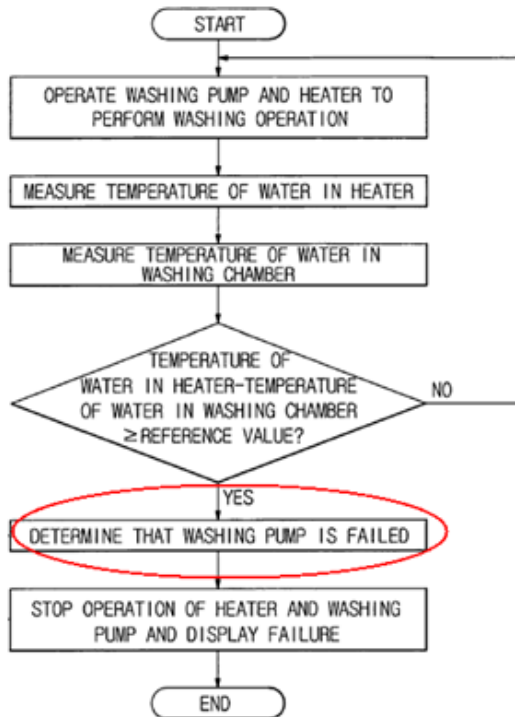

The purpose of the controlling method is the detection of malfunction of a dishwasher component and therefore the classification at inventive level [A47L 15/0049](#) should be assigned to the application.

The dishwasher component to be monitored is the washing pump. This additional information is useful for a searcher because it constitutes a pointer to the component, which is under surveillance. Consequently, the Indexing Code [A47L 15/4225](#) should also be assigned to this application.

A searcher can easily retrieve the relevant state of the art in this technical field by combining [A47L 15/0049](#) and Indexing Code [A47L 15/4225](#).

A47L 15/0052

{Noise reduction}

Definition statement

This place covers:

Controlling methods to detect and/or prevent and/or reduce noise during operation of a dishwasher.

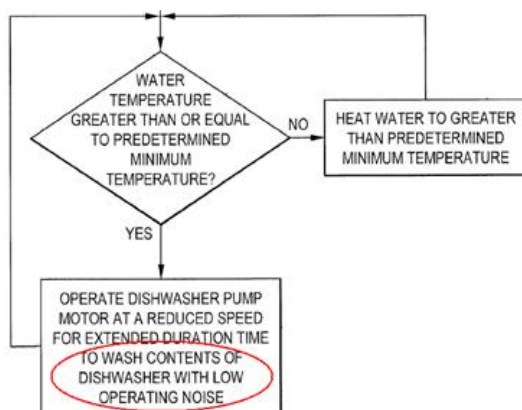

Definition statement

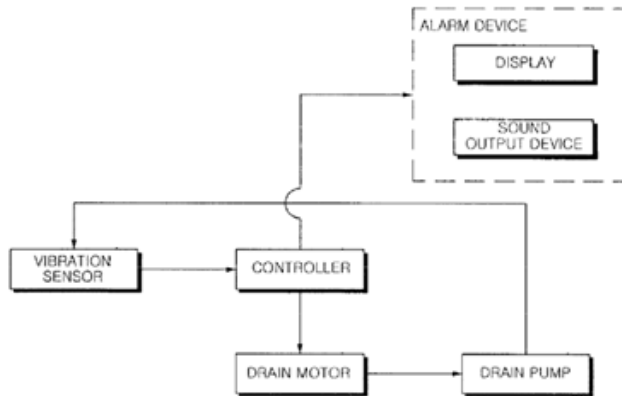

A47L 15/0055

{Metering or indication of used products, e.g. type or quantity of detergent, rinse aid or salt; for measuring or controlling the product concentration}

Definition statement

This place covers:

Controlling methods related to consumable products.

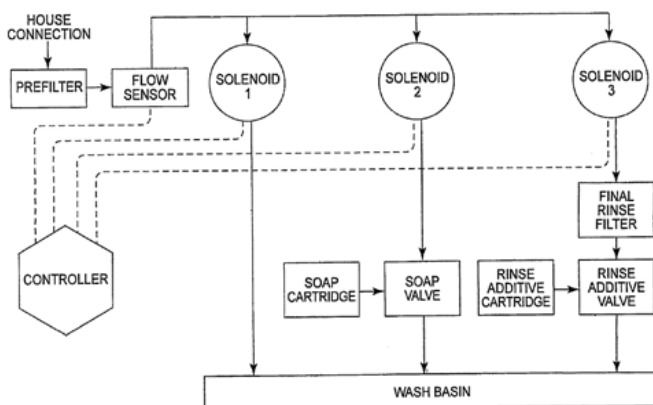

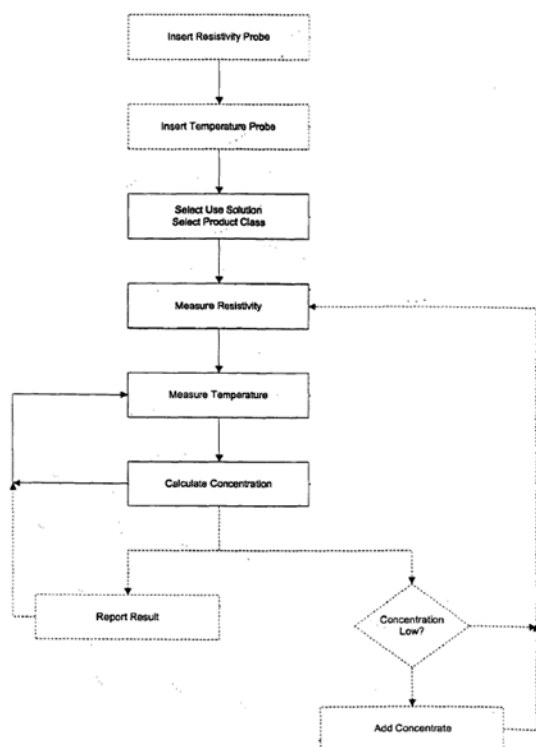

References

Informative references

Attention is drawn to the following places, which may be of interest for search:

Arrangements for measuring the detergent concentration in laundry washing machines	D06F 34/22
Control of chemical or physical-chemical variables, e.g. pH value	G05D 21/00

A47L 15/0057

{Cleaning of machines parts, e.g. removal of deposits like lime scale or proteins from piping or tub}

Definition statement

This place covers:
Controlling methods involving cleaning of dishwashers parts.

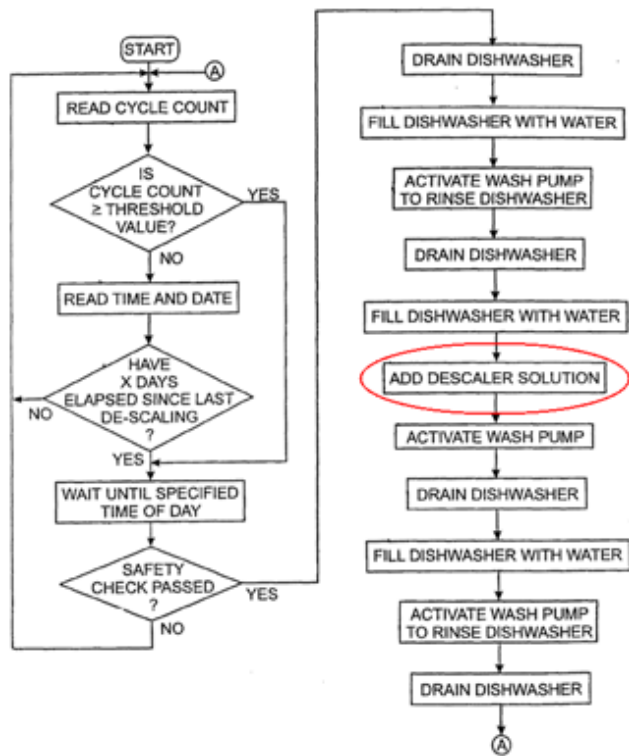

References

Limiting references

This place does not cover:

Arrangements for cleaning of filters and control method therefor	A47L 15/4208
------------------------------------------------------------------	------------------------------

Informative references

Attention is drawn to the following places, which may be of interest for search:

Methods for disinfecting the tub or the drum of laundry washing machines	D06F 35/008
--------------------------------------------------------------------------	-----------------------------

A47L 15/006

{using wireless communication between internal components of the machine}

Definition statement

This place covers:

Controlling methods involving wireless communications between internal components of a dishwasher

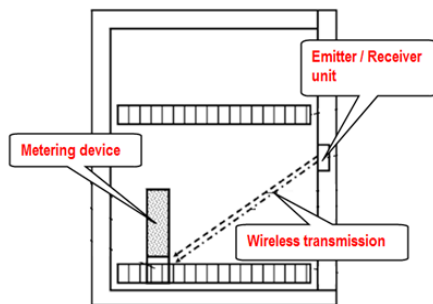
**A47L 15/0063**

{using remote monitoring or controlling of the dishwasher operation, e.g. networking systems}

Definition statement

This place covers:

Controlling methods involving a remote control of a dishwasher.

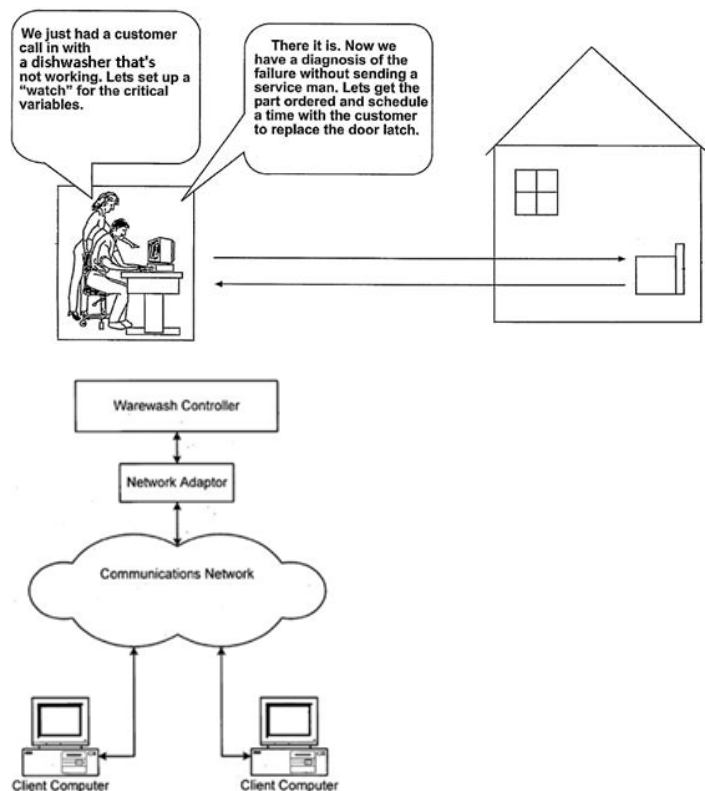

A47L 15/0065

{specially adapted for drinking glasses}

Definition statement

This place covers:

Machines for cleaning drinking vessels, such as glasses and beer mugs.

A47L 15/0068

{with brushes or similar scraping members}

Definition statement

This place covers:

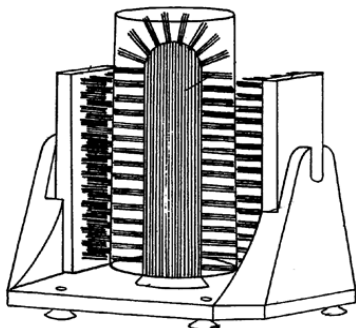

A47L 15/0071

{the glasses being placed on conveyors}

Definition statement

This place covers:

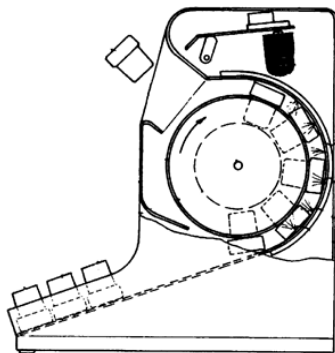

A47L 15/0073

{of the rotary table type}

Definition statement

This place covers:

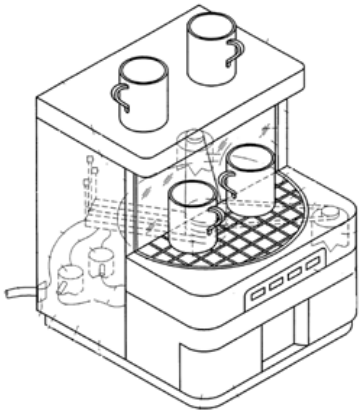

A47L 15/0076

{of non-domestic use type, e.g. commercial dishwashers for bars, hotels, restaurants, canteens or hospitals (machines specially adapted for drinking glasses [A47L 15/0065](#); drawer-type dishwashers [A47L 15/0084](#); in-sink dishwashers [A47L 15/0086](#); miniature dishwashers [A47L 15/0089](#); conveyor-type dishwashers [A47L 15/24](#); machines with crockery cleaned by brushes [A47L 15/37](#))}

Glossary of terms

In this place, the following terms or expressions are used with the meaning indicated:

Commercial dishwasher, domestic dishwasher	Domestic and commercial dishwashers differ substantially in design and manner of use, with the possible exception of a few commercial machine styles which are an outgrowth of domestic unit designs. Even though these latter designs may appear similar in many respects, they differ in function and operation, not only in the length of time it takes to wash and rinse a rack of ware, but also in the number of washes and rinses per rack. Domestic units ordinarily have the further capability of drying washed dishes within the wash chamber, whereas comparable commercial units may feature air drying outside the chamber in order to minimize the time it takes to complete each rack of ware. It is important in a commercial environment to wash racks successively in rapid order. Thus, a commercial washer may be used for washing and rinsing but not for drying, if the length of time it takes for the latter is too much.
--------------------------------------------	----------------------------------------------------------------------------------------------------------------------------------------------------------------------------------------------------------------------------------------------------------------------------------------------------------------------------------------------------------------------------------------------------------------------------------------------------------------------------------------------------------------------------------------------------------------------------------------------------------------------------------------------------------------------------------------------------------------------------------------------------------------------------------------------------------------------------------------------------------------------------------------------------------------------------------------------------

A47L 15/0078

{with a plurality of fluid recirculation arrangements, e.g. with separated washing liquid and rinsing liquid recirculation circuits}

Definition statement

This place covers:

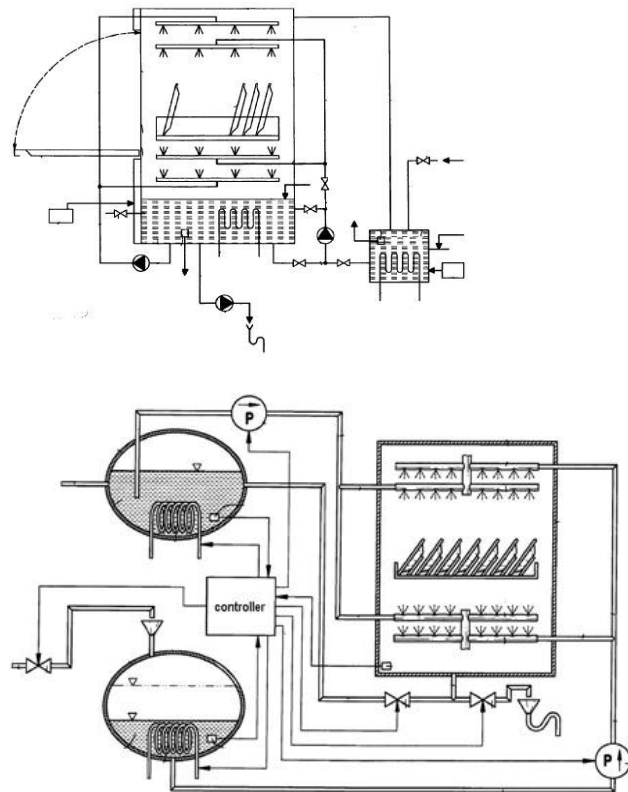
**References****Informative references**

Attention is drawn to the following places, which may be of interest for search:

Hood-type dishwashers, often comprising separated washing liquid and rinsing liquid circuits.	A47L 15/0081
-----------------------------------------------------------------------------------------------	------------------------------

A47L 15/0081

{with vertical sliding closing doors, e.g. hood-type dishwashers}

Definition statement

This place covers:

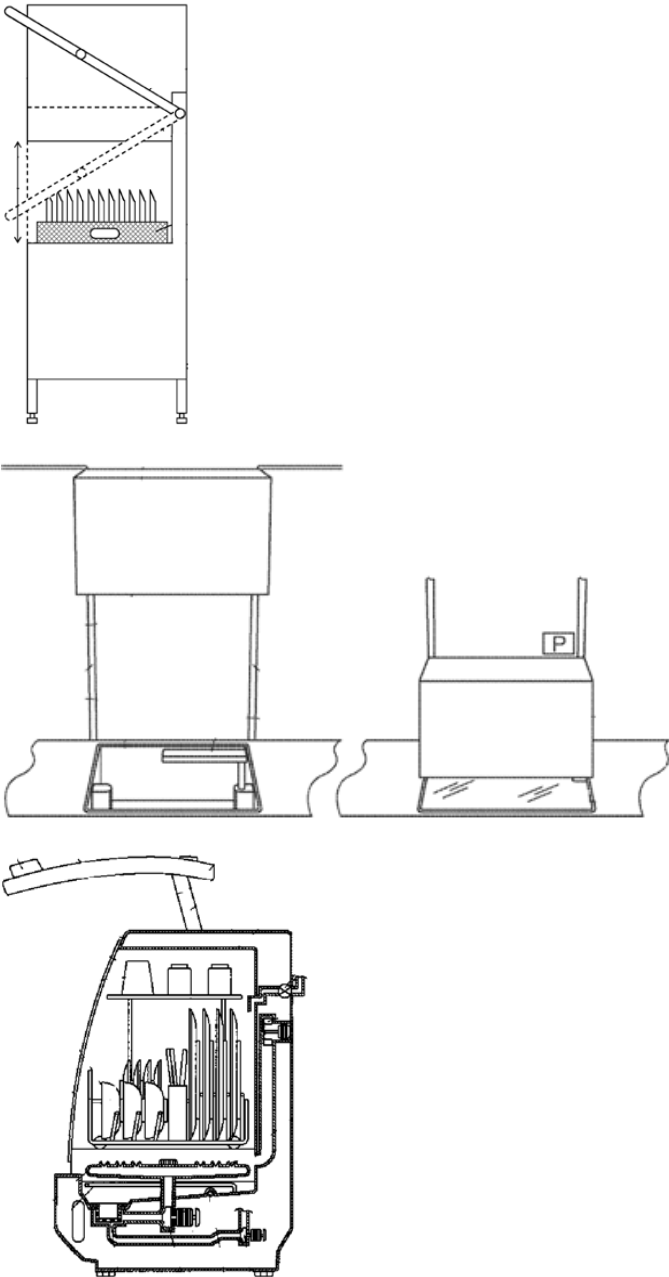

References

Informative references

Attention is drawn to the following places, which may be of interest for search:

Door, lid body (Japanese FI class)	A47L15/42&B
Vertical sliding unit (Japanese F-term)	3B082/BB05

Synonyms and Keywords

English	Hood-type dishwasher
German	Haubengeschirrspülmaschine
French	Lave-vaisselle type capot

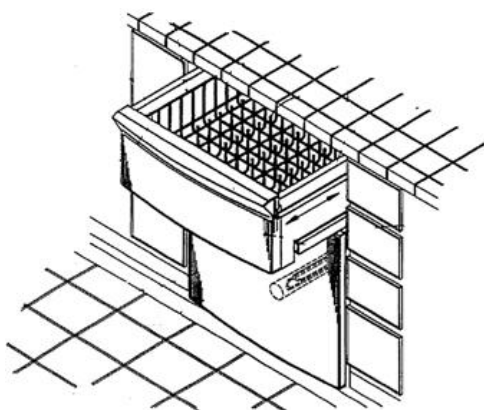
A47L 15/0084**{of drawer-type}****Definition statement***This place covers:***A47L 15/0086****{In-sink dishwashers}****Definition statement***This place covers:*

Dishwashers mounted in an aperture provided in a kitchen work surface and/or table.

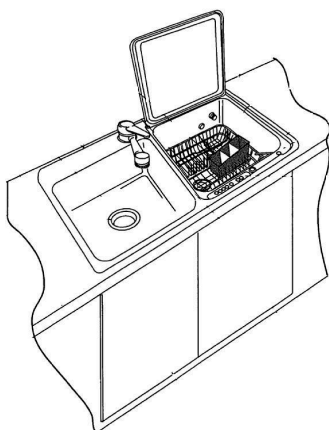

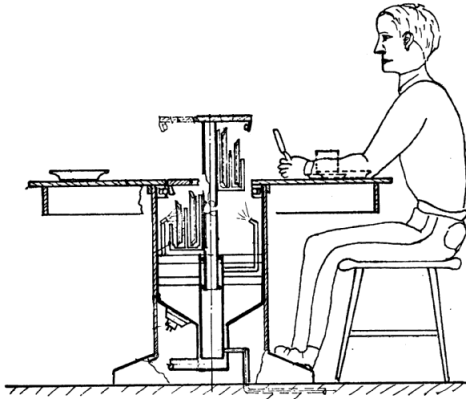

References

Informative references

Attention is drawn to the following places, which may be of interest for search:

Sinks	E03C 1/00
-------	---------------------------

Synonyms and Keywords

In patent documents, the following words/expressions are often used as synonyms:

- "in-sink dishwashers" and "inset dishwashers"

A47L 15/0089

{of small size, e.g. portable mini dishwashers for small kitchens, office kitchens, boats, recreational vehicles (specially adapted for drinking glasses [A47L 15/0065](#))}

Definition statement

This place covers:



Special rules of classification

If the miniature dishwasher can be used for washing glasses, then also assign the class [A47L 15/0065](#) or one of the subclasses.

A47L 15/0092

{specially adapted to wash large items like pots, trays, baking trays, cooking grids}

Definition statement

This place covers:

Washing machines specially adapted to wash items of cumbersome dimensions like serving trays, barbecue-grilles, or similar items which usually do not fit into ordinary dishwashers.

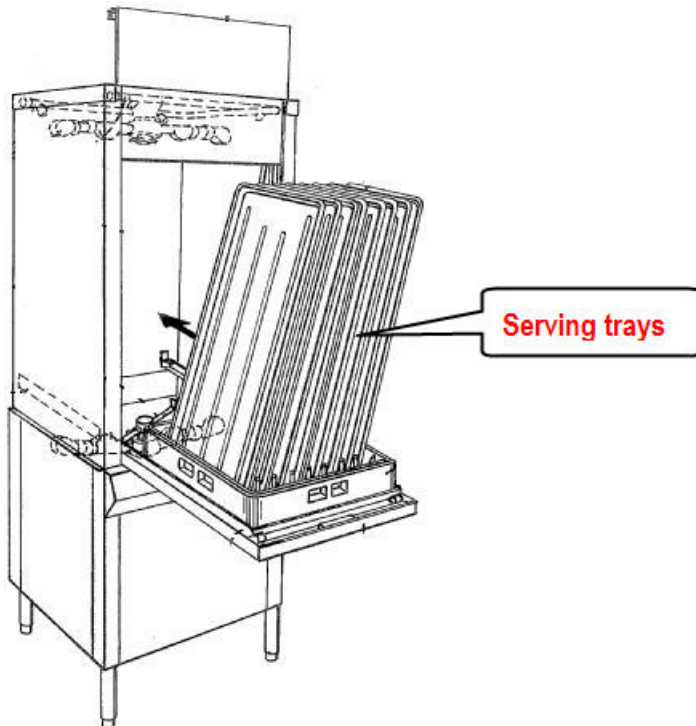

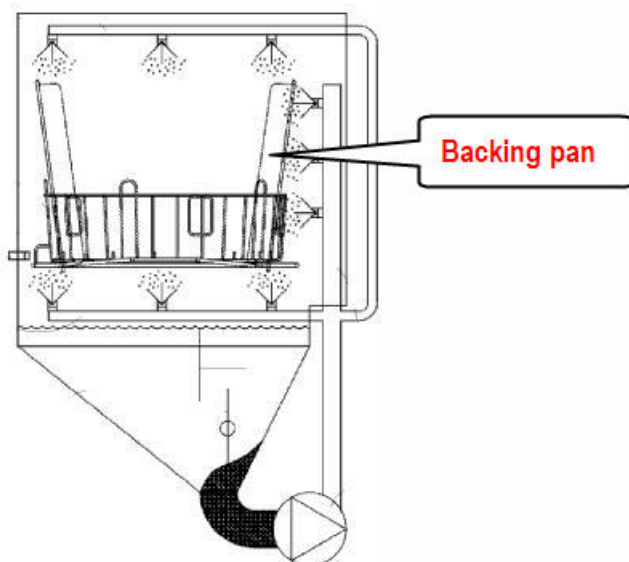
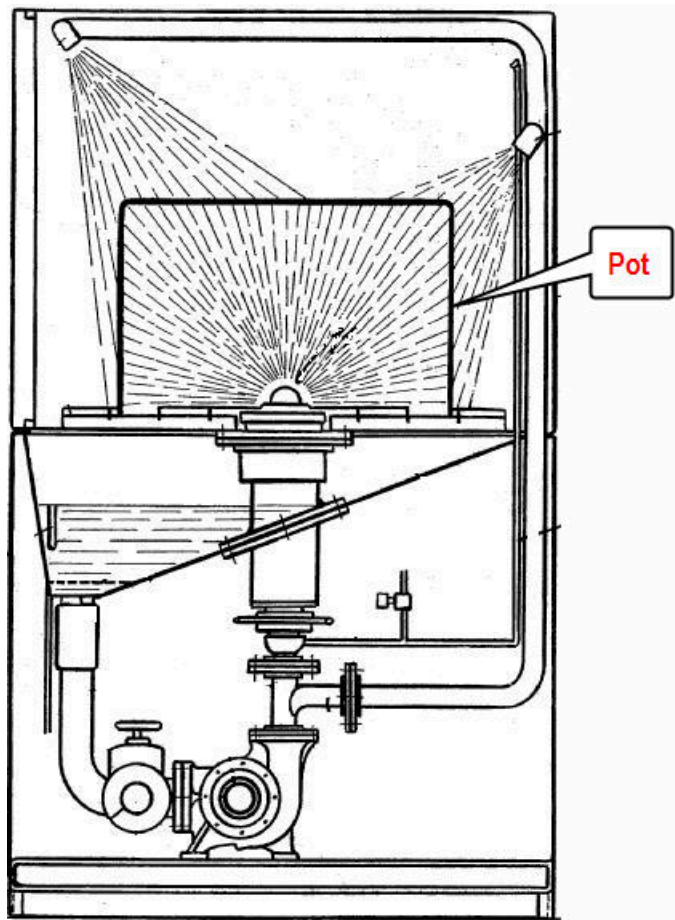

A47L 15/0094

{cleaning with abrasive solid particles, e.g. by blasting the crockery with liquid containing granules}

Definition statement

This place covers:

Dishwashers in which small, hard particles, such as specially designed plastic granules, are mixed with water and detergent to achieve a cleaning mixture that is sprayed under e.g. high pressure against articles to be washed.

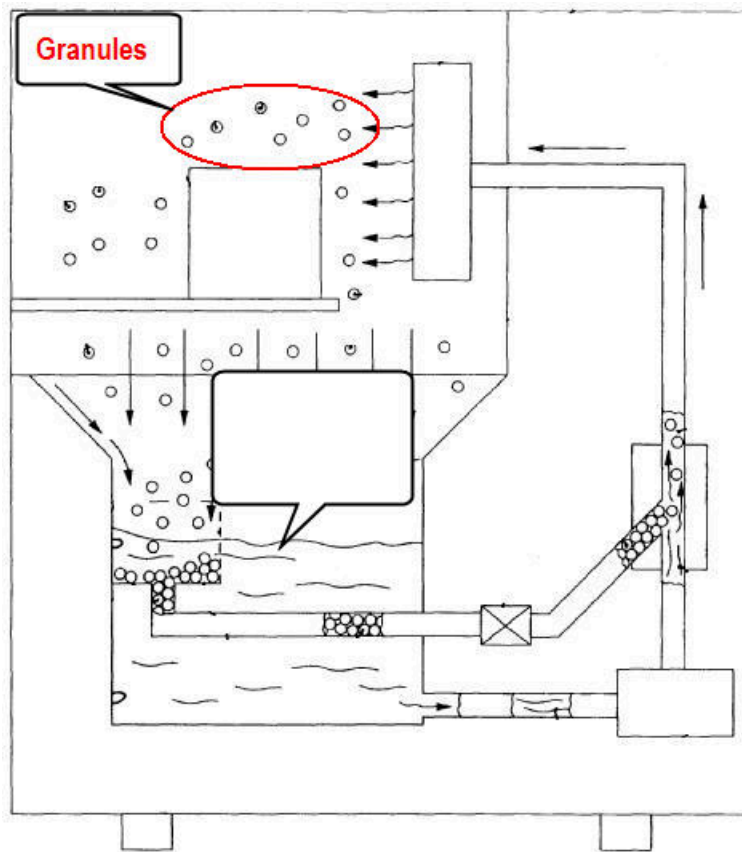

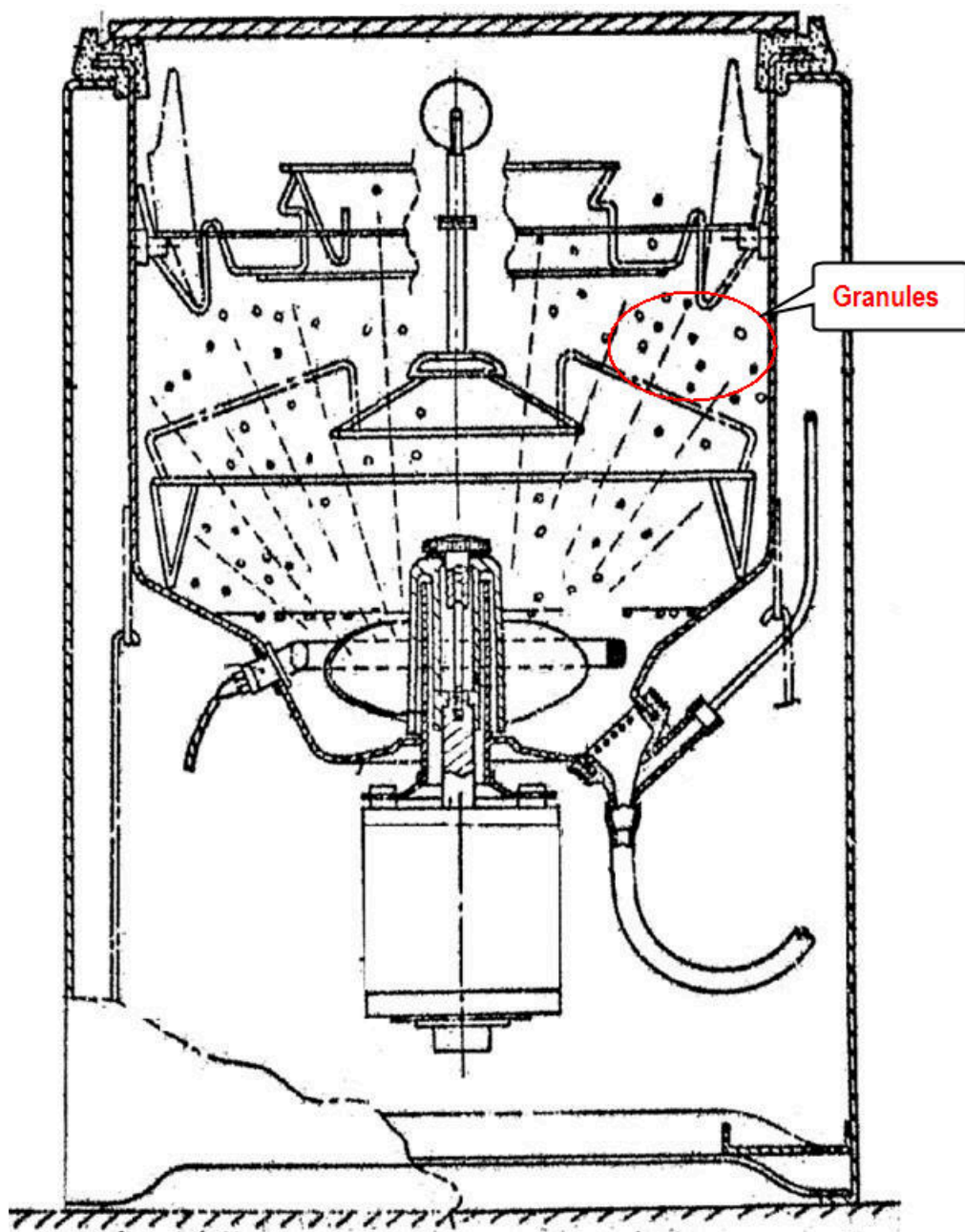

A47L 15/0097

{Combination of dishwashers with other household appliances}

Definition statement

This place covers:

Multifunctional appliances which may perform dishwashing operations.

The appliances can be machines having a plurality of operating units (e.g. dishwasher and oven), which share part of the functional volumes thereof within a single housing cabinet:

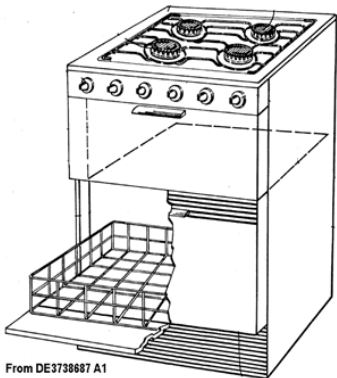

and can also be convertible appliances, e.g. dishwashers that can be converted into laundry washing machine and vice versa:

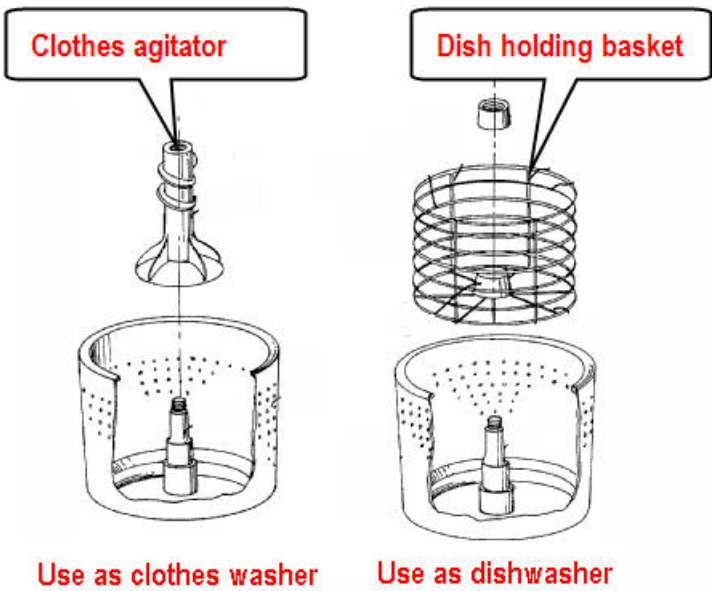

References

Limiting references

This place does not cover:

Combination of two dishwashers in a common frame	A47L 15/4251
--------------------------------------------------	------------------------------

Informative references

Attention is drawn to the following places, which may be of interest for search:

Combinations of laundry washing machines with other separate apparatus in a common frame or the like	D06F 29/00
------------------------------------------------------------------------------------------------------	----------------------------

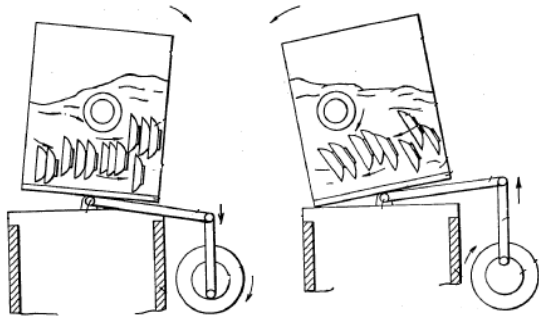
A47L 15/04**by reciprocating movement of the cleaning chamber****Definition statement***This place covers:***A47L 15/06****by means of an impeller in the chamber****Definition statement***This place covers:*

Dishwashers in which the crockery or tableware to be cleaned is positioned in a stationary basket, which is typically immersed in a liquid medium subjected to agitation by means of an impeller located in the cleaning chamber.

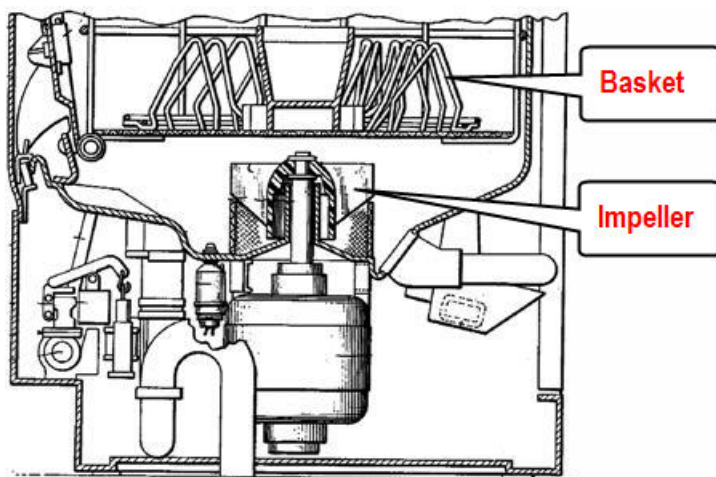

A47L 15/08

by application of a pressure effect produced by pumps

Definition statement

This place covers:

Dishwashers in which the crockery or tableware to be cleaned is positioned in a stationary basket, which is typically immersed in a liquid medium subjected to circulation around and between the dishes by means of a pump.

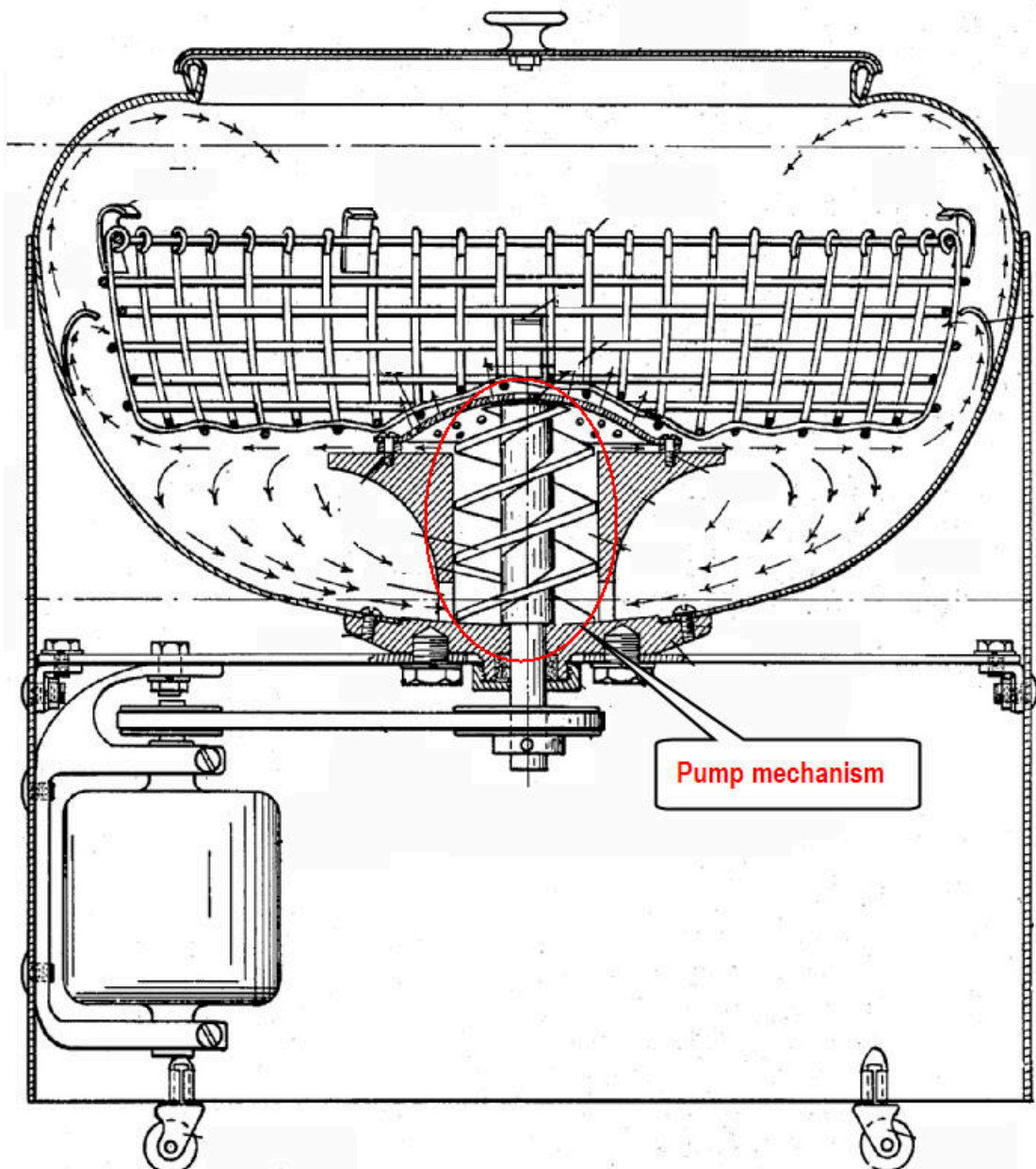

A47L 15/10**by introducing compressed air or other gas into the liquid****Definition statement***This place covers:*

Dishwashers usually comprising a vessel filled with water to a predetermined level and a compressed air arrangement by means of which air is introduced into the washing chamber. As the air enters the washing chamber it forms bubbles which flow across the articles and turbulate the water within the chamber.

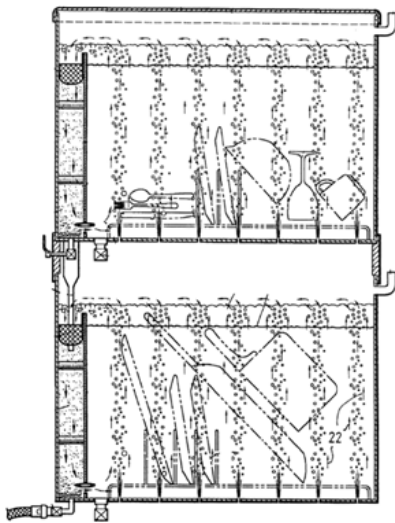
**A47L 15/12****by a boiling effect****Definition statement***This place covers:*

Dishwashers usually comprising a vessel filled with water to a predetermined level and heating means to heat the water up to the boiling point.

Alternatively the water can be heated in a separated boiler and once the water is boiling, the water is discharged over the dishes.

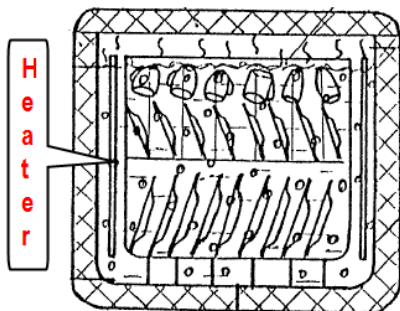

A47L 15/13

using sonic or ultrasonic waves

Definition statement

This place covers:

Dishwashers having sonic or ultrasonic generators connected to the water bath of a cleaning chamber.

In such dishwashers using for example ultrasonic generators, a high frequency sound wave is radiated by a generator through the water bath. This rapidly alternating wave produces a sequence of localized positive and negative pressure regions. The negative pressure regions effectively separate or cavitate the water bath to produce a large quantity of minute bubbles. As these cavitation bubbles within the water bath are contacted against a surface of a crockery item to be cleaned, the bubbles implode and thus provide a substantial mechanical scrubbing action which can be effective in dislodging and removing debris from the submerged crockery item.

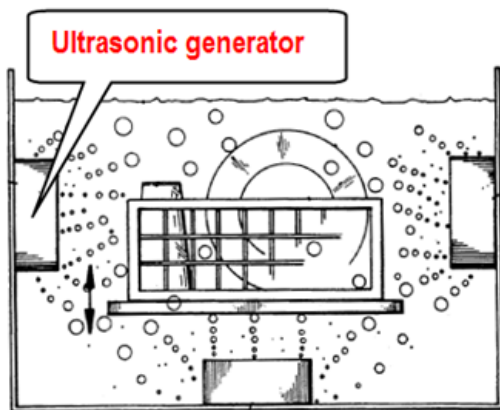

References

Limiting references

This place does not cover:

Methods for cleaning crockery using sonic or ultrasonic waves	A47L 15/0002 , A47L 2601/17
Dish washers specially adapted for drinking glasses using sonic or ultrasonic waves	A47L 15/0065 , A47L 2601/17
Dish washers of non-domestic use type using sonic or ultrasonic waves	A47L 15/0076 , A47L 2601/17
Dish washers of the drawer-type using sonic or ultrasonic waves	A47L 15/0084 , A47L 2601/17
In-sink dishwashers using sonic or ultrasonic waves	A47L 15/0086 , A47L 2601/17
Dish washers of small size, e.g. portable mini dishwashers for small kitchens, using sonic or ultrasonic waves	A47L 15/0089 , A47L 2601/17
Dish washers specially adapted to wash large items like pots, using sonic or ultrasonic waves	A47L 15/0092 , A47L 2601/17
Dish washers specially adapted to wash large items like pots, using sonic or ultrasonic waves	A47L 15/0094 , A47L 2601/17
Dish washers with stationary crockery baskets and spraying devices within the cleaning chamber, using sonic or ultrasonic waves	A47L 15/14 , A47L 2601/17

Dish washers with movement of the crockery baskets by conveyors using sonic or ultrasonic waves	A47L 15/24 , A47L 2601/17
Dish washers with movement of the crockery baskets by other means, using sonic or ultrasonic waves	A47L 15/26 , A47L 2601/17
Dish washers with crockery cleaned by brushes using sonic or ultrasonic waves	A47L 15/37 , A47L 2601/17

Special rules of classification

The Indexing Code [A47L 2601/17](#) must be assigned to all the applications related to the treating of crockery with sonic or ultrasonic waves.

A47L 15/14

with stationary crockery baskets and spraying devices within the cleaning chamber {(for drinking glasses [A47L 15/0065](#))}

Definition statement

This place covers:

Dishwashers of domestic use type only, i.e. the type commonly found in home use.

Details of spraying devices per se, i.e. independently from the machine type, are also classified according to the subgroups [A47L 15/16](#), [A47L 15/18](#) and its subgroups.

References

Limiting references

This place does not cover:

Dishwashers specially adapted for drinking glasses	A47L 15/0065
Dishwashers of non-domestic use type	A47L 15/0076
Drawer-type dishwashers	A47L 15/0084
In-sink dishwashers	A47L 15/0086
Miniature dishwasher	A47L 15/0089
Dishwashers specially adapted to wash pots, trays, cooking grids	A47L 15/0092

A47L 15/16
with rigidly-mounted spraying devices

Definition statement

This place covers:
In addition to dishwashers with stationary crockery baskets and rigidly-mounted spraying devices within the cleaning chamber, this subgroup also covers details of rigidly-mounted spraying devices per se arranged within a washing chamber of a dishwasher.

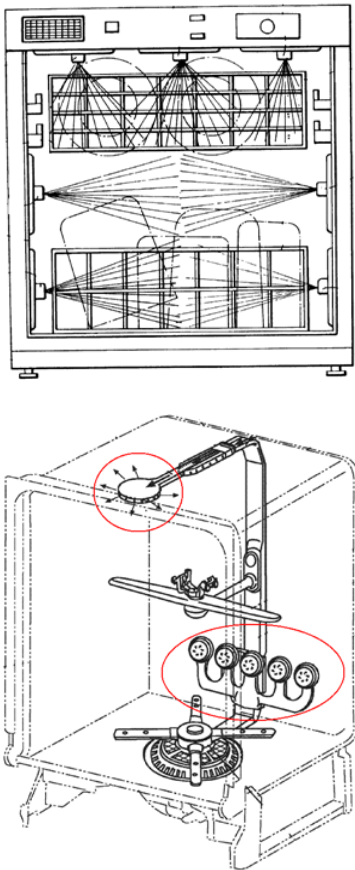

References

Limiting references

This place does not cover:

Details of the nozzles	A47L 15/4278
Hydraulic connections of the spraying devices when attached to the racks	A47L 15/508

Special rules of classification

If the spraying devices are not for a domestic-type dishwasher but for another particular type of dishwasher, in addition to the classification symbols for the spraying devices the classification at inventive level or the Indexing Code (depending whether invention information or additional information are to classify) corresponding to the particular dishwasher type should be assigned. If the arrangement comprises a controlling method, i.e. a document relates to the spraying devices and a control method thereof, in addition to the classification at inventive level the pertinent orthogonal Indexing Codes for the controlling methods ([A47L 2301/00](#), [A47L 2401/00](#), [A47L 2501/00](#)) may also be assigned.

A47L 15/18

with movably-mounted spraying devices

Definition statement

This place covers:

In addition to dishwashers with stationary crockery baskets and movably-mounted spraying devices within the cleaning chamber, this subgroup also covers details of movably-mounted spraying devices per se arranged within a washing chamber of a dishwasher.

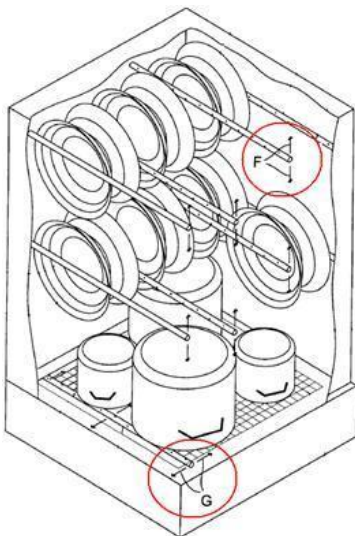
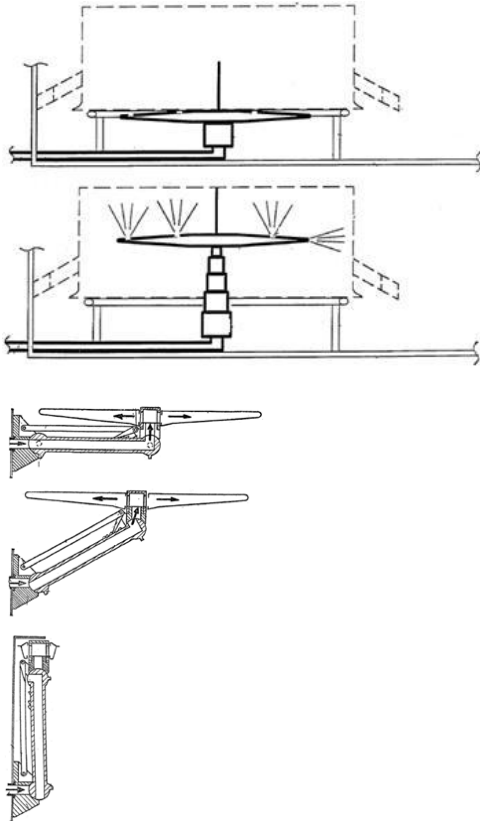

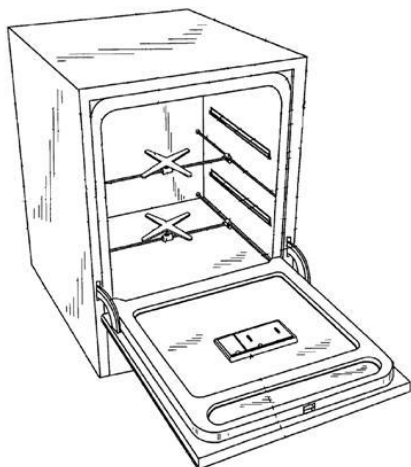

References

Limiting references

This place does not cover:

Details of the nozzles	A47L 15/4278
Hydraulic connections of the spraying devices when attached to the racks	A47L 15/508

Special rules of classification

If the spraying devices are not for a domestic-type dishwasher but for another particular type of dishwasher, in addition to the classification symbols for the spraying devices the classification at inventive level or the Indexing Code (depending whether invention information or additional information are to classify) corresponding to the particular dishwasher type should be assigned.

If the arrangement comprises a controlling method, i.e. a document relates to the spraying devices and a control method thereof, in addition to the classification at inventive level the pertinent orthogonal Indexing Codes for the controlling methods ([A47L 2301/00](#), [A47L 2401/00](#), [A47L 2501/00](#)) may also be assigned.

A47L 15/20

Swingable spraying devices

Definition statement

This place covers:

In addition to dishwashers with stationary crockery baskets and swingable-mounted spraying devices within the cleaning chamber, this subgroup also covers details of swingable spraying devices per se arranged within a washing chamber of a dishwasher.

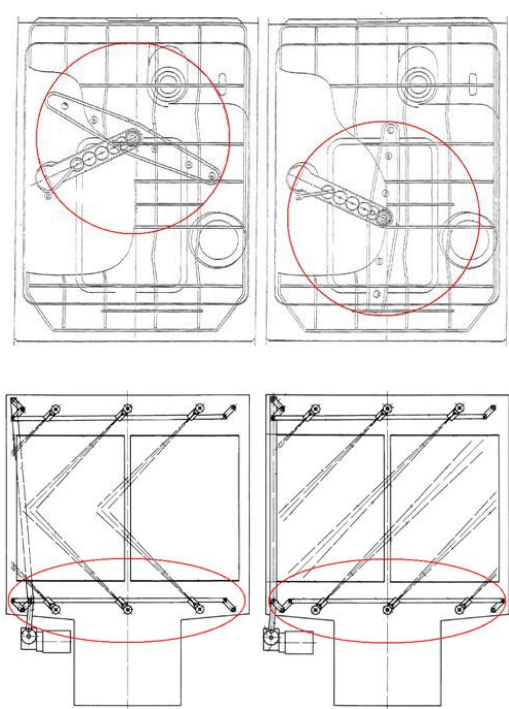

References

Limiting references

This place does not cover:

Details of the nozzles	A47L 15/4278
Arrangements to modify spray pattern or direction of spray	A47L 15/4282
Hydraulic connections of the spraying devices when attached to the racks	A47L 15/508

Special rules of classification

If the spraying devices are not for a domestic-type dishwasher but for another particular type of dishwasher, in addition to the classification symbols for the spraying devices the classification at inventive level or the Indexing Code (depending whether invention information or additional information are to classify) corresponding to the particular dishwasher type should be assigned.

If the arrangement comprises a controlling method, i.e. a document relates to the spraying devices and a control method thereof, in addition to the classification at inventive level the pertinent orthogonal Indexing Codes for the controlling methods ([A47L 2301/00](#), [A47L 2401/00](#), [A47L 2501/00](#)) may also be assigned.

A47L 15/22

Rotary spraying devices

Definition statement

This place covers:

In addition to dishwashers with stationary crockery baskets and rotary-mounted spraying devices within the cleaning chamber, this subgroup also covers details of rotary spraying devices per se arranged within a washing chamber of a dishwasher.

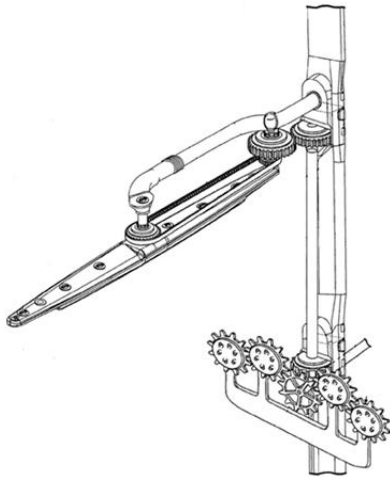

References

Limiting references

This place does not cover:

Details of the nozzles	A47L 15/4278
Hydraulic connections of the spraying devices when attached to the racks	A47L 15/508

Special rules of classification

If the spraying devices are not for a domestic-type dishwasher but for another particular type of dishwasher, in addition to the classification symbols for the spraying devices the classification at inventive level or the Indexing Code (depending whether invention information or additional information are to classify) corresponding to the particular dishwasher type should be assigned. If the arrangement comprises a controlling method, i.e. a document relates to the spraying devices and a control method thereof, in addition to the classification at inventive level the pertinent orthogonal Indexing Codes for the controlling methods ([A47L 2301/00](#), [A47L 2401/00](#), [A47L 2501/00](#)) may also be assigned.

A47L 15/23

moved by means of the sprays

Definition statement

This place covers:

In addition to dishwashers with stationary crockery baskets and hydraulic-driven rotary-mounted spraying devices within the cleaning chamber, this subgroup also covers details (for examples

hydraulic connections, sealing arrangements, materials) of hydraulic-driven rotary spraying devices per se.

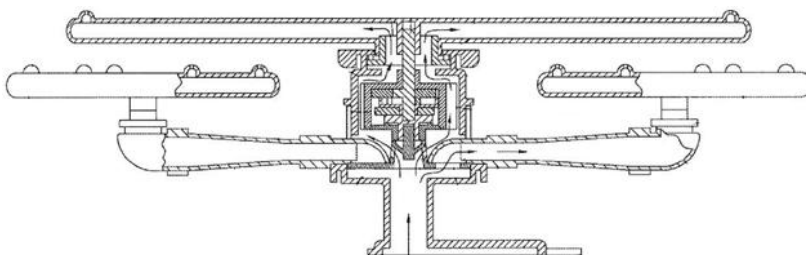
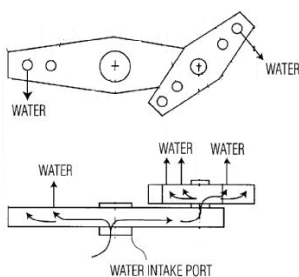
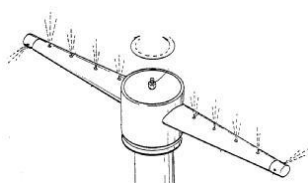
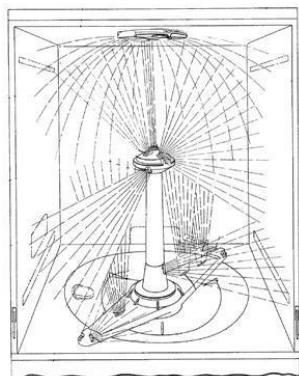

References

Limiting references

This place does not cover:

Details of the nozzles	A47L 15/4278
Hydraulic connections of the spraying devices when attached to the racks	A47L 15/508

Informative references

Attention is drawn to the following places, which may be of interest for search:

Sealing arrangements	F16J 15/00
----------------------	----------------------------

Special rules of classification

If the spraying devices are not for a domestic-type dishwasher but for another particular type of dishwasher, in addition to the classification symbols for the spraying devices the classification at inventive level or the Indexing Code (depending whether invention information or additional information are to classify) corresponding to the particular dishwasher type should be assigned.

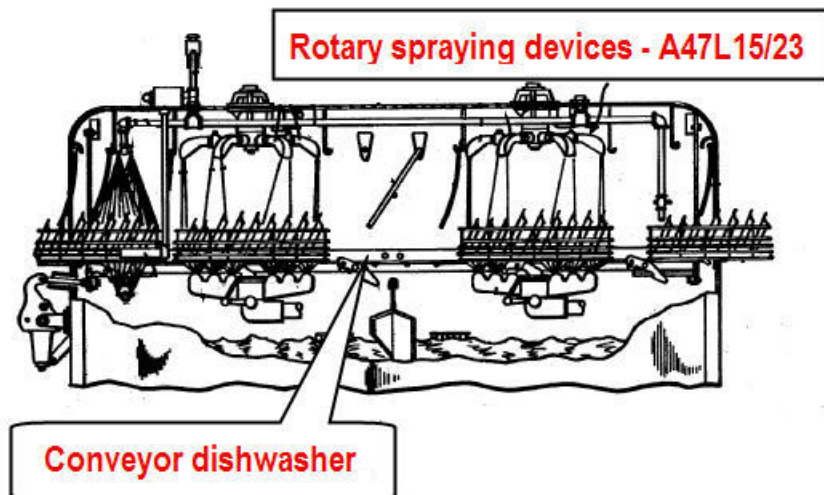

The preceding image includes references to [A47L 15/23](#)

If the arrangement comprises a controlling method, i.e. a document relates to the spraying devices and a control method thereof, in addition to the classification at inventive level the pertinent orthogonal Indexing Codes for the controlling methods ([A47L 2301/00](#), [A47L 2401/00](#), [A47L 2501/00](#)) may also be assigned.

A47L 15/24

with movement of the crockery baskets by conveyors {(for drinking glasses [A47L 15/0071](#))}

Definition statement

This place covers:

Dishwashers comprising one or more treating zone(s), wherein the crockery is transported through this or these zone(s) by mean of an endless conveying device (e.g. belt, chain), which extends across said zone(s) and which is loaded with the crockery to be washed.

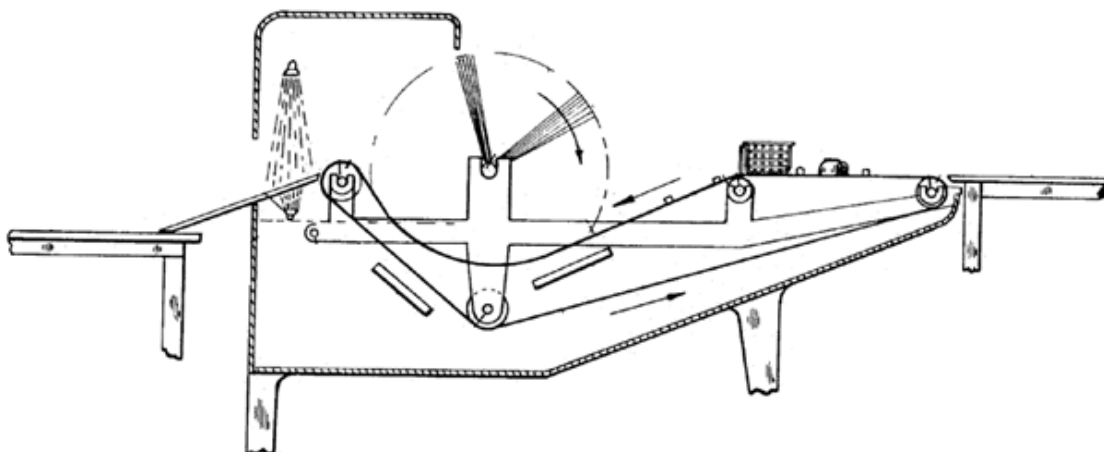

A47L 15/241

{the dishes moving in a horizontal plane}

Definition statement

This place covers:

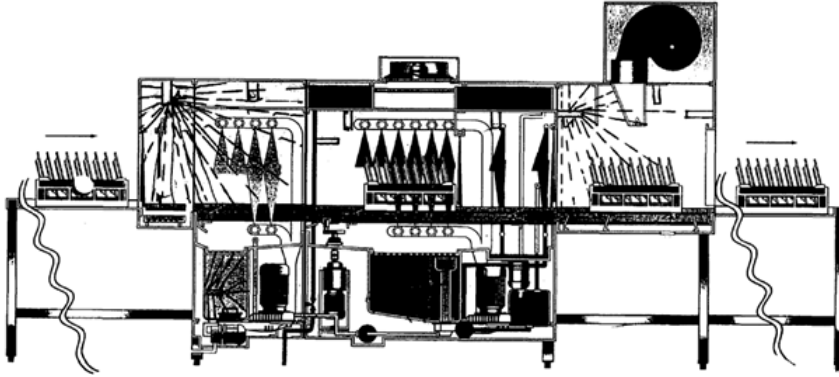

Synonyms and Keywords

In patent documents the expression "tunnel dishwashers" is often used to indicate such type of dishwashers.

A47L 15/242

{in a closed loop}

Definition statement

This place covers:

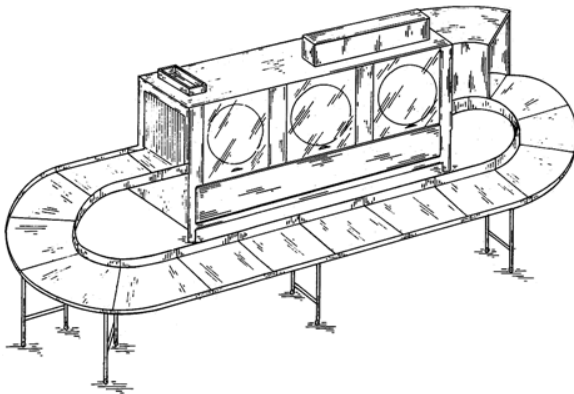

A47L 15/243

{with conveyors of the rotary table type}

Definition statement

This place covers:

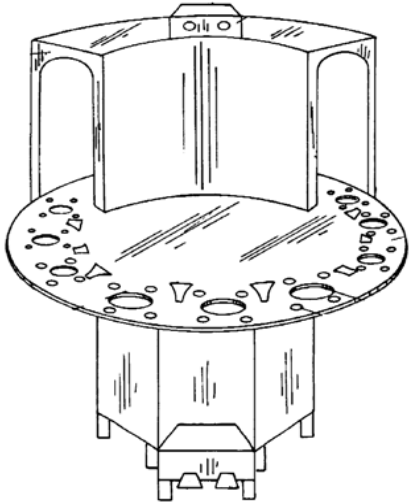
**A47L 15/245**

{the dishes being placed directly on the conveyors, i.e. not in dish racks
([A47L 15/242](#) takes precedence)}

Definition statement

This place covers:

Conveyor apparatus, wherein the dishes are placed onto the conveyor itself, the surface of the conveyor being provided with pin-like projections or recesses to hold the dishes in place during the wash.

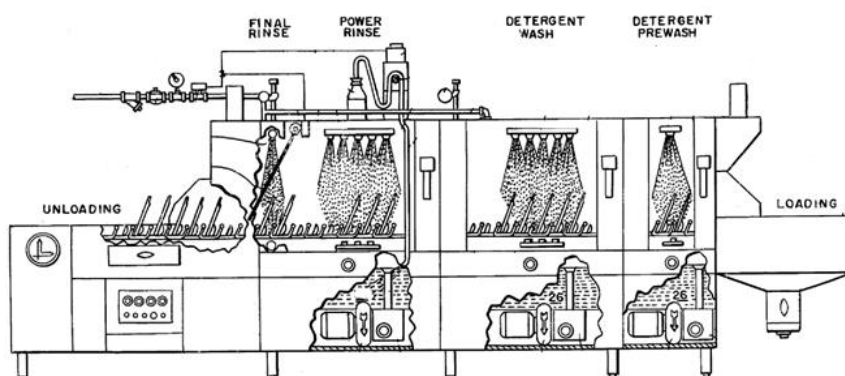

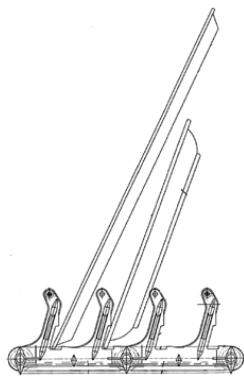

Synonyms and Keywords

In patent documents, the following words/expressions are often used with the meaning indicated:

"fly type conveyor apparatus"	"a conveyor apparatus, wherein the dishes are placed onto the conveyor itself".
-------------------------------	---------------------------------------------------------------------------------

A47L 15/246

{the dishes moving in a vertical plane, e.g. in a closed loop}

Definition statement

This place covers:

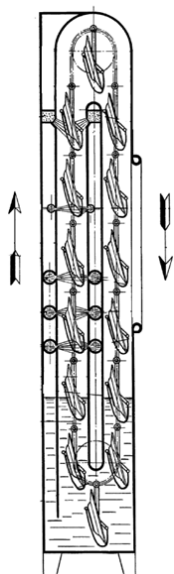

A47L 15/247

{Details specific to conveyor-type machines, e.g. curtains}

Definition statement

This place covers:

Details of components specially adapted or exclusively used in conveyor-type dishwashers, which are therefore not covered by any of the [A47L 15/42](#) subgroups.

Definition statement

An example of such specific details are curtains to separate the washing zones.

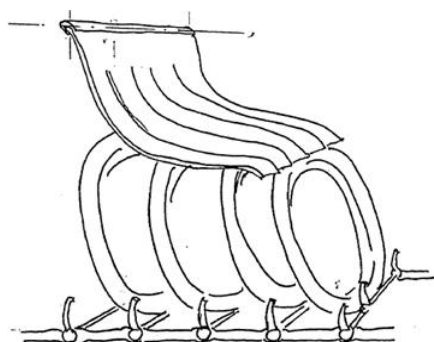
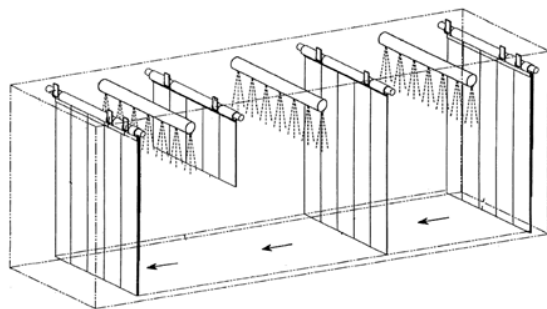

References

Limiting references

This place does not cover:

Baskets for conveyor-type dishwashers	A47L 15/501
---------------------------------------	-----------------------------

Special rules of classification

When the subject-matter of the detail is covered by any of the subgroups of the [A47L 15/42](#), the classification at inventive level of the corresponding [A47L 15/42](#) subgroup must be assigned.

The classification at inventive level or the Indexing Code (depending whether invention information or additional information are to classify) corresponding to the conveyor-type machine should additionally be assigned.

A47L 15/248

{relating to the conveyors}

Definition statement

This place covers:

Details exclusively related to the conveyors.

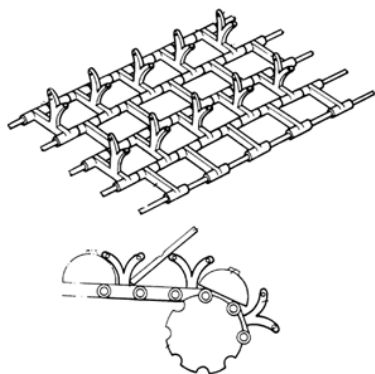
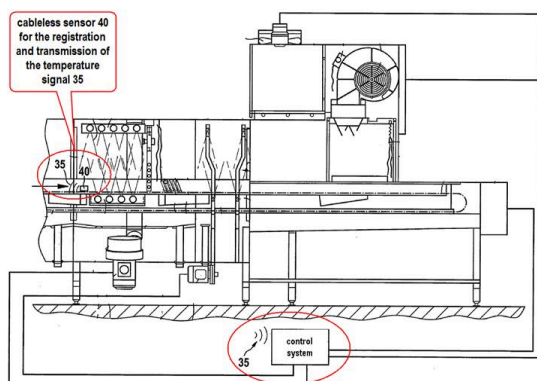

A47L 15/26

with movement of the crockery basket(s) by other means {(for drinking glasses [A47L 15/0065](#))}

Definition statement

This place covers:

Dishwashers in which the basket(s) loaded with the crockery to be washed is moved by means other than endless conveying devices.

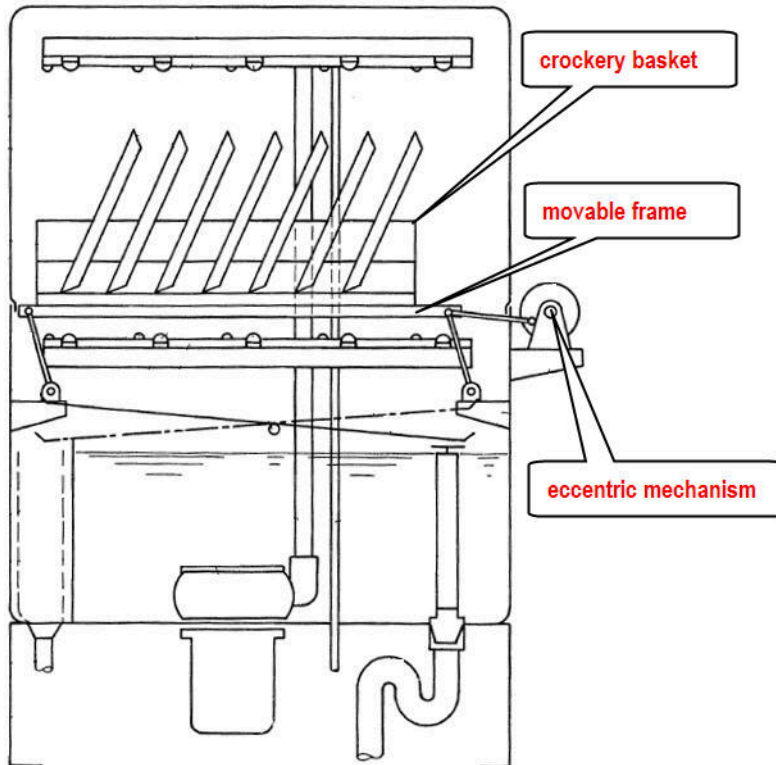

A47L 15/28

by lowering and lifting only

Definition statement

This place covers:

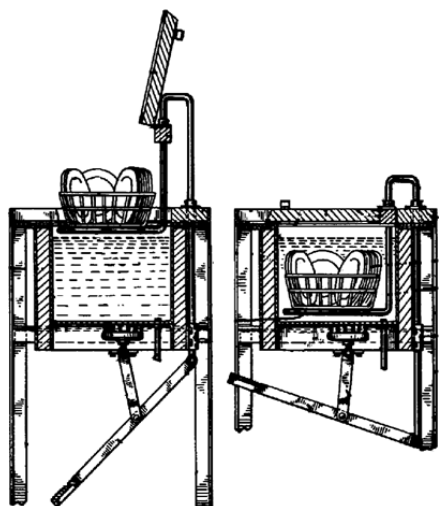

A47L 15/30

by rotating only

Definition statement

This place covers:

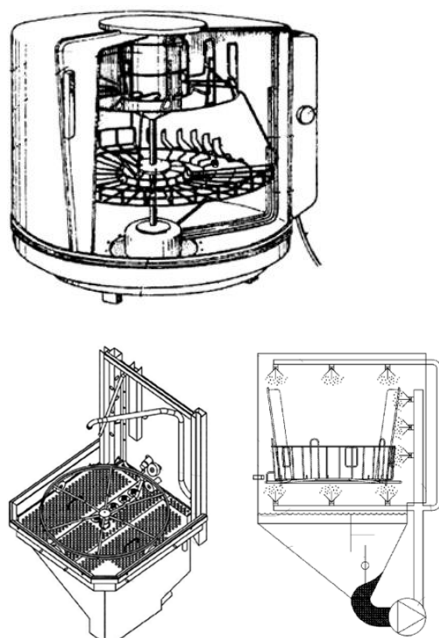

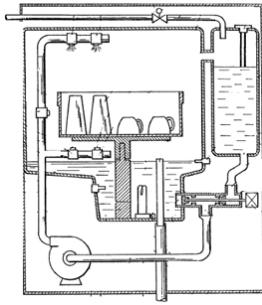

A47L 15/32

rotated by means of spraying water

Definition statement

This place covers:

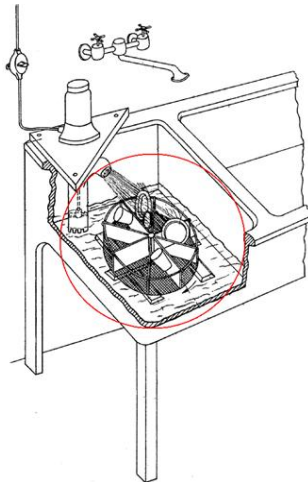
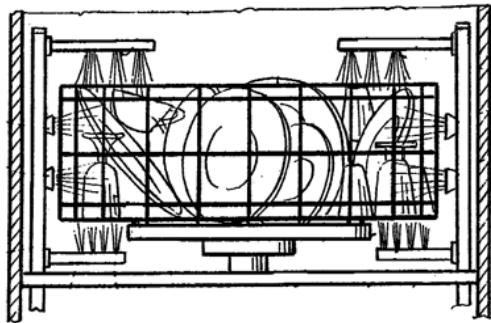

A47L 15/33

with moving baskets submerged in the cleaning fluid

Definition statement

This place covers:

Dishwashers in which the crockery to be washed is secured onto a movable basket, which is submerged in the cleaning fluid contained in a washing chamber.

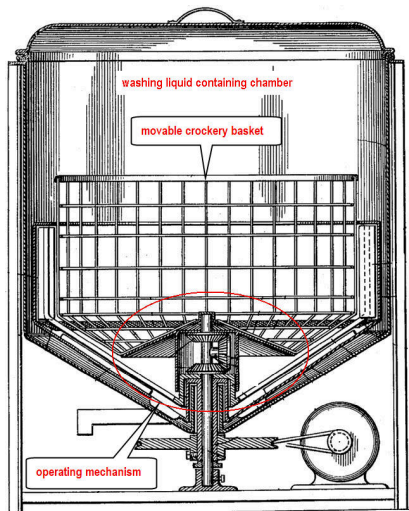
**A47L 15/34**

by lowering and lifting combined with a rotating movement

Definition statement

This place covers:

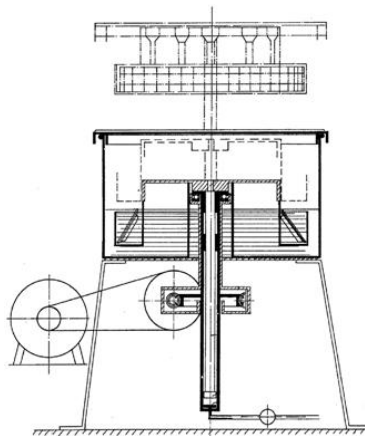

Definition statement

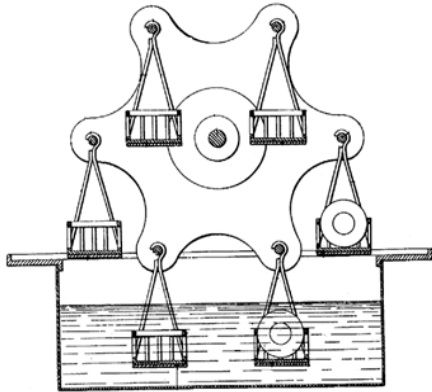
**A47L 15/36**

by a sideways motion

Definition statement*This place covers:*

Dishwashers characterized by alternating or reciprocating sideways movements, either of the crockery supporting arrangement (inside a washing chamber) or of the washing chamber.

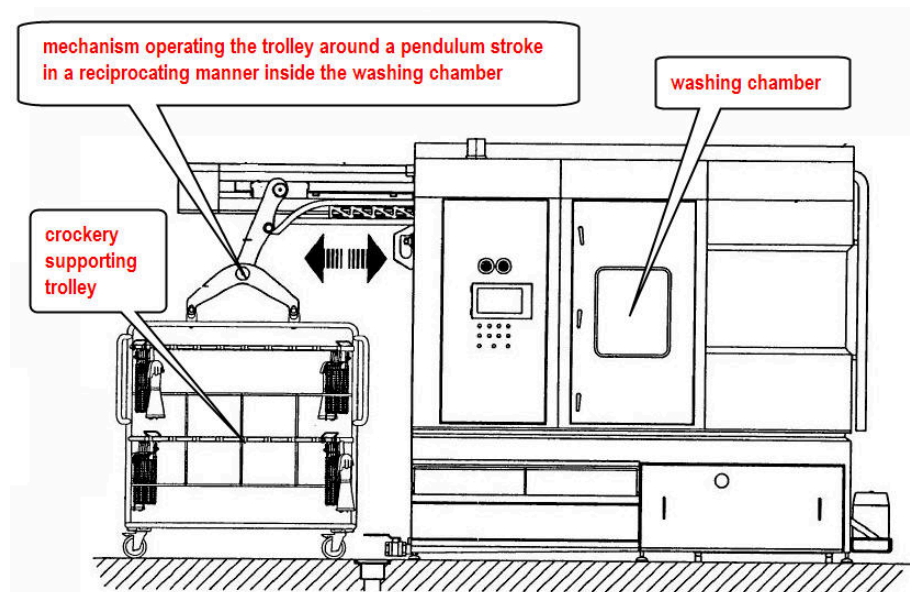

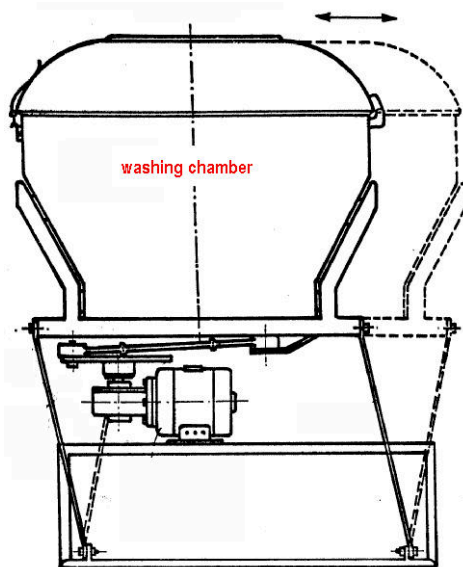

A47L 15/37

with crockery cleaned by brushes {(for drinking glasses [A47L 15/0068](#))}

Definition statement

This place covers:

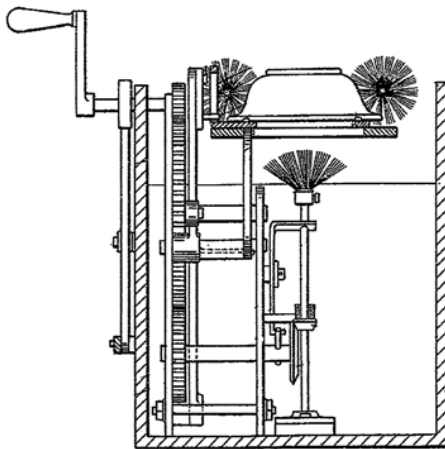

A47L 15/39**with brushes on movable supports****Definition statement***This place covers:*

Dishwashers in which the cleaning action is effected by the mechanical rubbing action of brushes arranged on movable supports.

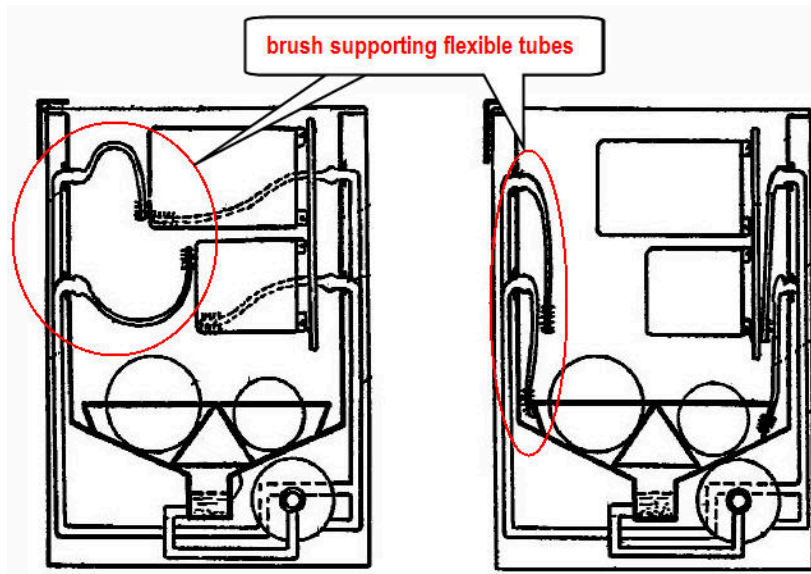
**A47L 15/42****Details****Definition statement***This place covers:*

Details of all dishwashers type.

References**Limiting references***This place does not cover:*

Details specific (i.e. not simply suitable for) of conveyor-type dishwashers	A47L 15/247
------------------------------------------------------------------------------	-----------------------------

Special rules of classification

If the aspect of the detail in conjunction with a particular type of dishwasher is important, in addition to the classification at inventive level of the detail (subject of the invention) also the classification at inventive level or by Indexing Code (depending whether invention information or additional invention) corresponding to the particular dishwasher-type should be given.

A47L 15/4202

{Water filter means or strainers}

Definition statement

This place covers:

Filter means, strainers or other similar arrangements which do not fit in any of the sub-classes

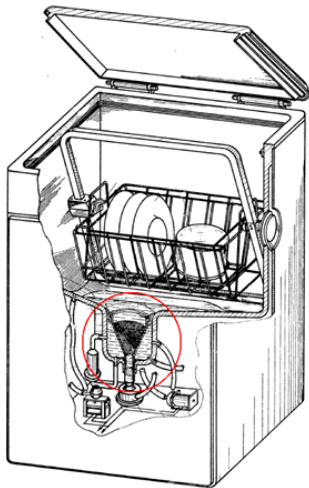

Relationships with other classification places

Macerators, i.e. chopping devices for reducing the size of entrained food particles in the water which are normally located in or associated in the pump, should be classified in [A47L 15/4227](#). If the invention concerns a filter arrangement and a macerator then both classes should be given.

References

Informative references

Attention is drawn to the following places, which may be of interest for search:

(Pumps) further comprising macerator arrangement for chopping entrained food particles	A47L 15/4227
Filtering arrangements of laundry washing machines	D06F 39/10

Special rules of classification

When subclass(es) are assigned, the main class i.e. [A47L 15/4202](#) should NOT routinely be assigned unless a particular extra feature relating to filtering that is not covered by the subclass(es) is mentioned.

Additional or interesting aspects related to filtering should be assigned the appropriate Indexing Code e.g. [A47L 15/4204](#) Flat filters.

A47L 15/4204**{Flat filters}****Definition statement**

This place covers:

Filter arrangements having a substantial two-dimensional shape.

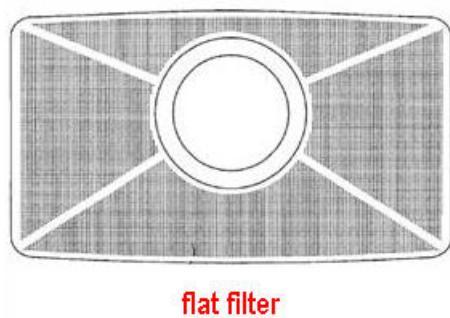
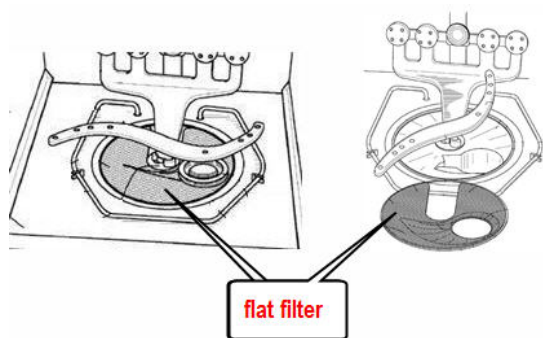
**Special rules of classification**

If appropriate multiple classifications should be given; e.g. in case of flat filter with self-cleaning arrangement, [A47L 15/4208](#) should also be given.

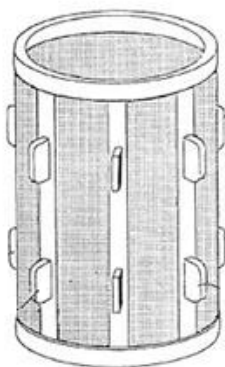
A47L 15/4206**{Tubular filters}****Definition statement***This place covers:***Special rules of classification**

If appropriate multiple classifications should be given; e.g. in case of tubular filter with self-cleaning arrangement [A47L 15/4208](#) should also be given.

A47L 15/4208**{Arrangements to prevent clogging of the filters, e.g. self-cleaning}****Definition statement***This place covers:*

Arrangements which clear away foreign substances accumulated in filter devices and/or prevent foreign materials from remaining lodged in a filter.

Definition statement

Examples:

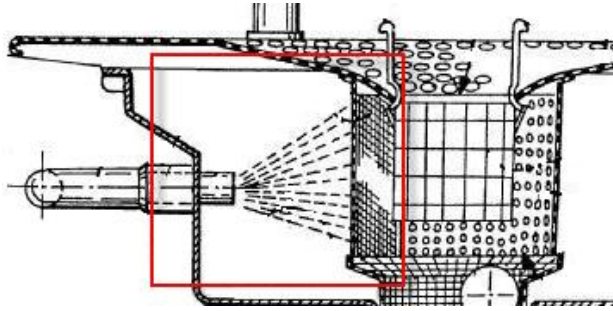

Nozzle in a tubular filter.

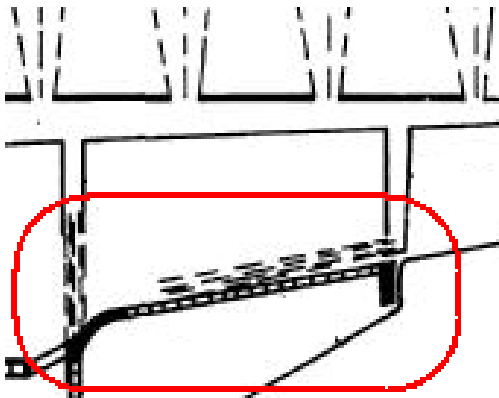

Spray arms used to clean flat filter.

Special rules of classification

If appropriate multiple sub-classes should be given; e.g. in case of self-cleaning arrangement for a flat filter [A47L 15/4204](#) should also be given.

If the arrangement comprises a controlling method, i.e. an application relates to an arrangement for cleaning of a filter and the control method thereof, in addition to the classification at inventive level the pertinent orthogonal Indexing Codes for the controlling methods ([A47L 2301/00](#), [A47L 2401/00](#), [A47L 2501/00](#)) may also be assigned.

A47L 15/4209

{Insulation arrangements, e.g. for sound damping or heat insulation}

Definition statement

This place covers:

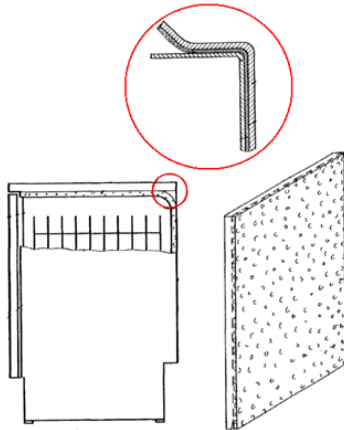

References

Informative references

Attention is drawn to the following places, which may be of interest for search:

Insulating elements, e.g. for sound insulation, for body-finishing of vehicles	B60R 13/08
Heat, sound or noise insulation of buildings	E04B 1/74
Methods or devices for protecting against, or for damping, noise or other acoustic waves in general	G10K 11/00

Special rules of classification

Whenever appropriate, to identify how the insulation arrangement is connected to the dishwasher, in addition to the symbol [A47L 15/4209](#) (INV), a CPC classification symbol for additional information should be assigned, e.g. [A47L 15/4251](#) (ADD) for insulation arrangements connected to the casing, [A47L 15/4257](#) (ADD) for insulation arrangements connected to the loading door, [A47L 15/4246](#) (ADD) for insulation arrangements connected to the tub.

A47L 15/421

{Safety arrangements for preventing water damage}

Definition statement

This place covers:

Arrangements for detecting and preventing water leakages:

Arrangement for preventing water damage - A47L15/4206

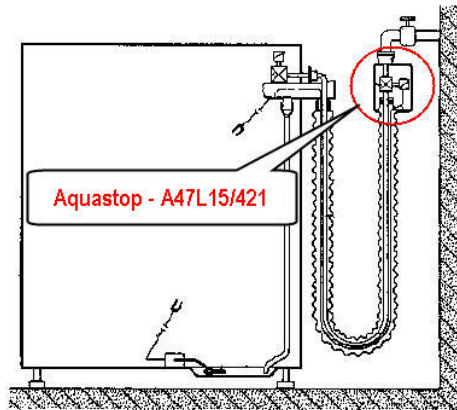

The preceding image includes references to [A47L 15/4206](#) and [A47L 15/421](#).

Controlling methods therefor:

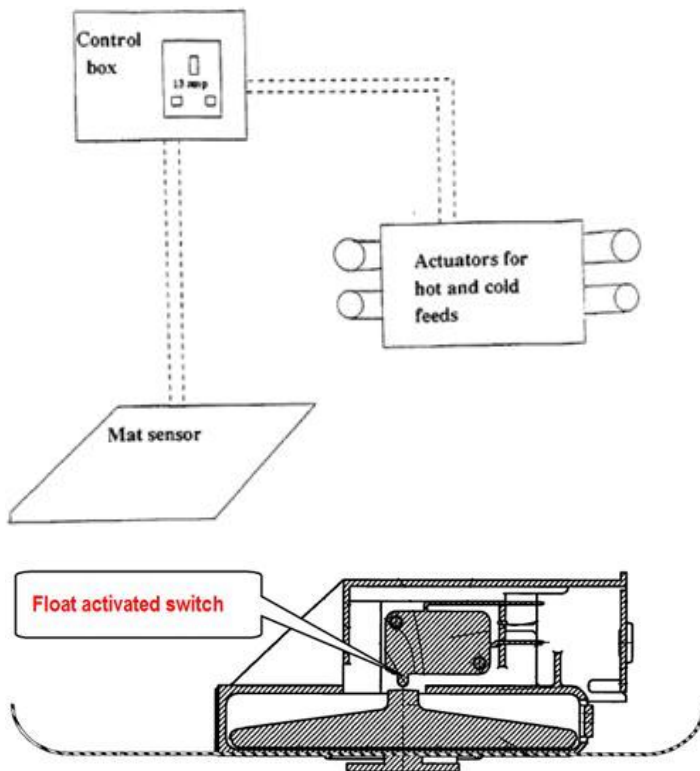

References

Informative references

Attention is drawn to the following places, which may be of interest for search:

Water supply, e.g. plumbing to cold or warm water lines, valves, aquastops	A47L 15/4217
Water recirculation	A47L 15/4219
Water discharge, e.g. devices to prevent siphoning, non-return valves	A47L 15/4223
Safety arrangements for preventing water damage in laundry washing machines	D06F 39/081

Special rules of classification

If the controlling method to prevent water damage comprises the detection of the malfunction of a dishwasher component, the classification at inventive level or the Indexing Code (depending whether invention information or additional information are to classify) corresponding to this component should be assigned.

In case of controlling methods for preventing water damage, in addition to the classification at inventive level the pertinent orthogonal Indexing Codes for the controlling methods ([A47L 2301/00](#), [A47L 2401/00](#), [A47L 2501/00](#)) may also be assigned.

A47L 15/4212

{Detection of water leaks; Collection of leaked water, e.g. in the casing}

Definition statement

This place covers:

Liquid leak detection and collection arrangements placed between the appliance and the supporting surface immediately under the appliance (e.g. drip or catch pans).

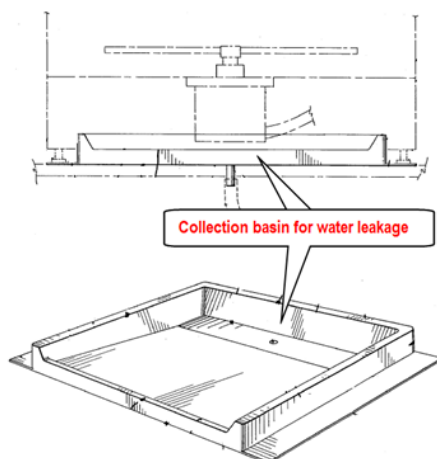

A47L 15/4214

{Water supply, recirculation or discharge arrangements; Devices therefor}

Definition statement

This place covers:

Water supply or recirculation or discharge arrangements or devices.

References

Informative references

Attention is drawn to the following places, which may be of interest for search:

Liquid supply or discharge arrangements in laundry washing machines	D06F 39/08
---------------------------------------------------------------------	----------------------------

Special rules of classification

When subclass(es) are assigned, the main class i.e. [A47L 15/4214](#) should NOT routinely be assigned unless a particular extra feature relating to an aspect that is not covered by the subclass(es) is mentioned.

Additional or interesting aspects related to water supply should be assigned the appropriate Indexing Code e.g. [A47L 15/4217](#).

A47L 15/4217

{Fittings for water supply, e.g. valves or plumbing means to connect to cold or warm water lines, aquastops}

Definition statement

This place covers:

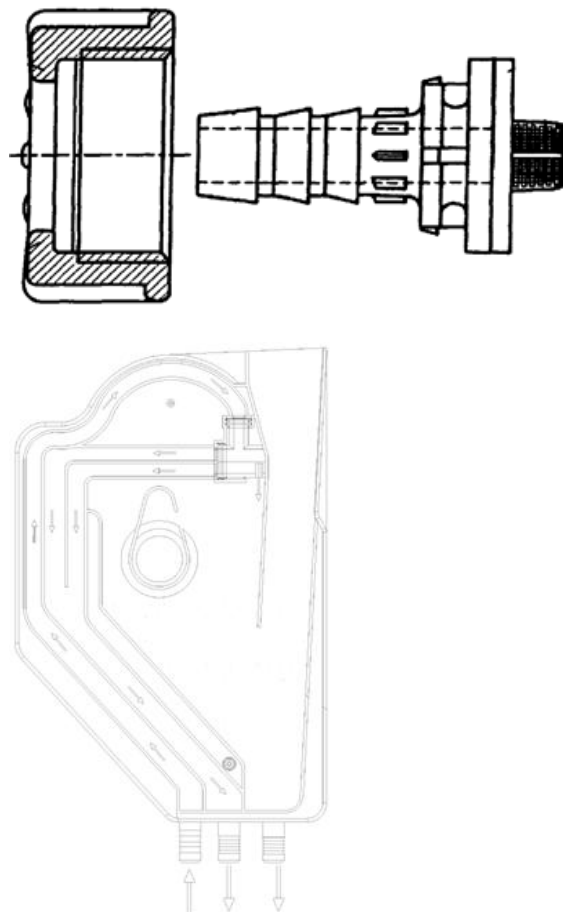

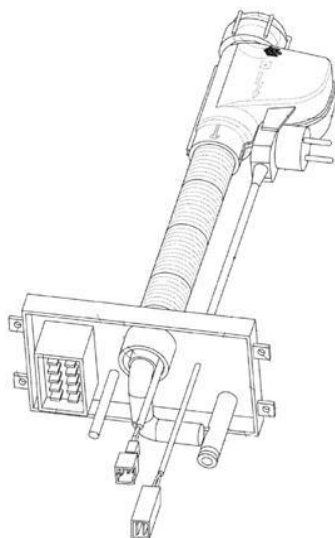

References

Limiting references

This place does not cover:

Safety arrangements for preventing water damage	A47L 15/421
-------------------------------------------------	-----------------------------

Informative references

Attention is drawn to the following places, which may be of interest for search:

Liquid supply or discharge arrangements in laundry washing machines	D06F 39/08
Valves; Taps; Cocks; Actuating-floats; Device for venting or aerating	F16K
Safety valves	F16K 17/00
Pipes; Joints or fittings for pipes; Supports for pipes; Cable s or protective tubing	F16L
Measuring volume, volume flow, mass flow or liquid level, metering by volume	G01F

A47L 15/4219

{Water recirculation ([A47L 15/0078](#) takes precedence)}

Definition statement

This place covers:

This subgroup covers details of the water recirculation piping.

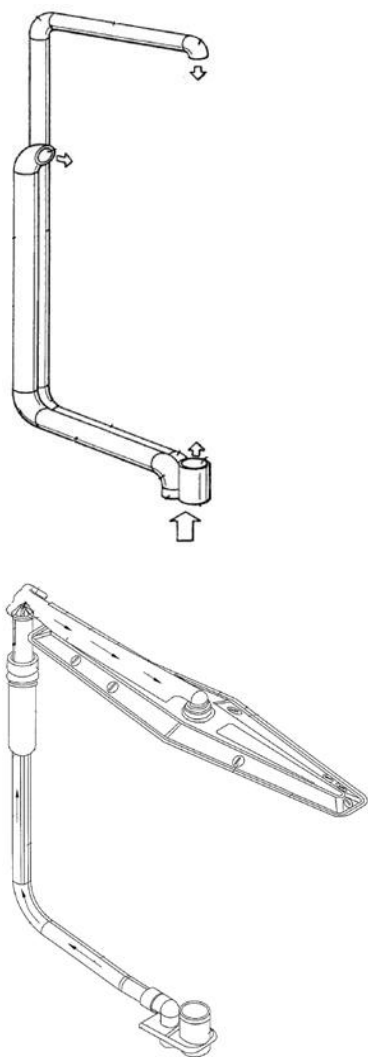

For example, venturi devices arranged in the washing water recirculation hydraulic circuit:

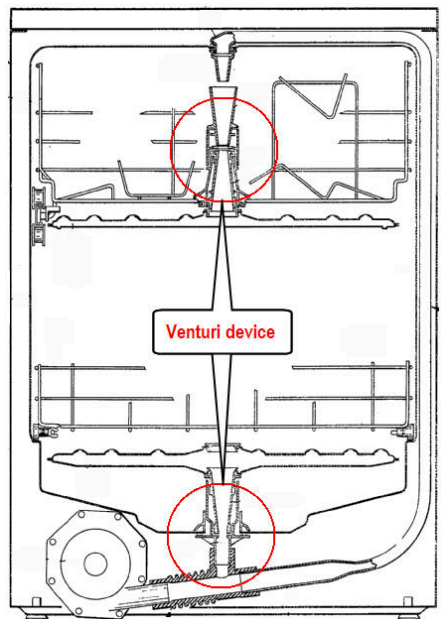

References

Limiting references

This place does not cover:

Safety arrangements for preventing water damage	A47L 15/421
Pump arrangements	A47L 15/4225

Informative references

Attention is drawn to the following places, which may be of interest for search:

Liquid discharge or recirculation arrangements in laundry washing machines	D06F 39/083
Measuring volume, volume flow, mass flow or liquid level, metering by volume	G01F

A47L 15/4221

{Arrangements for redirection of washing water, e.g. water diverters to selectively supply the spray arms ([A47L 15/0078](#) takes precedence)}

Definition statement

This place covers:

Deviating valves and control method thereof, which redirect the washing/rinsing fluid, e.g., between the upper and subgroupser spray arms or between the tub and a water storage tank.

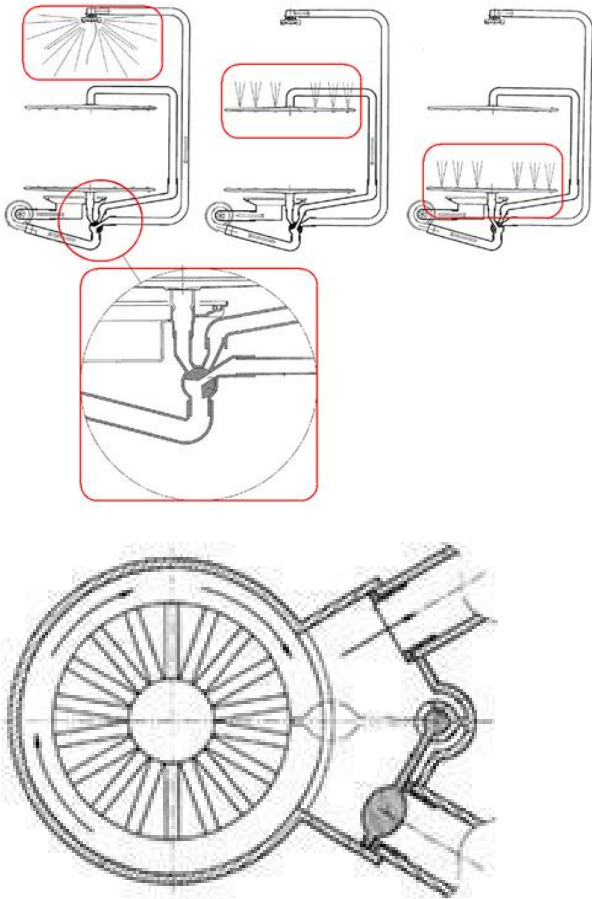

References

Limiting references

This place does not cover:

Arrangements to modify spray patter or direction of spray	A47L 15/4282
-----------------------------------------------------------	------------------------------

Informative references

Attention is drawn to the following places, which may be of interest for search:

Arrangement for selectively supplying water to detergent compartments of laundry washing machines	D06F 39/028
Valves per se	F16K

Special rules of classification

If the arrangement comprises a controlling method, i.e. an application relates to an arrangement for changing the water flow and the control method thereof, in addition to the classification at inventive level the pertinent orthogonal Indexing Codes for the controlling methods ([A47L 2301/00](#), [A47L 2401/00](#), [A47L 2501/00](#)) may also be assigned.

A47L 15/4223

{Devices for water discharge, e.g. devices to prevent siphoning, non-return valves}

Definition statement

This place covers:

Water discharge arrangements and devices therefor. This subgroup covers details of the drainage system for draining the wash water from the washing tank to the outside of the dishwasher (e.g. siphon break, valves, venturi devices arranged in the waste water drain).

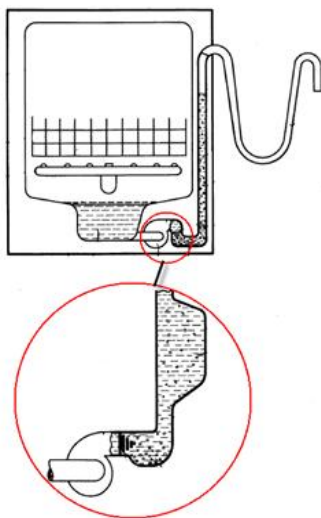
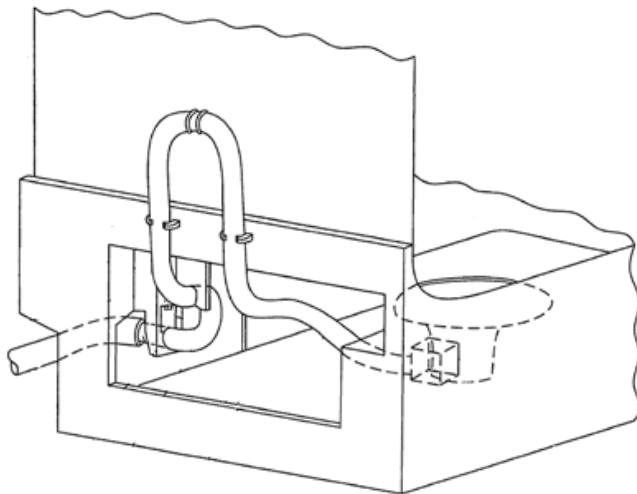

References

Limiting references

This place does not cover:

Filters	A47L 15/4202
Safety arrangements for preventing water damage	A47L 15/421
Pumps arrangements	A47L 15/4225

Informative references

Attention is drawn to the following places, which may be of interest for search:

Liquid supply or discharge arrangements in laundry washing machines	D06F 39/08
Liquid discharge or recirculation arrangements in laundry washing machines	D06F 39/083
Arrangements for avoiding detergent wastage in the discharge conduit of laundry washing machines	D06F 39/086
Valves; Taps; Cocks; Actuating-floats; Device for venting or aerating	F16K
Safety valves	F16K 17/00
Pipes; Joints or fittings for pipes; Supports for pipes; Cable s or protective tubing	F16L
Measuring volume, volume flow, mass flow or liquid level, metering by volume	G01F

A47L 15/4225

{Arrangements or adaption of recirculation or discharge pumps}

Definition statement

This place covers:

Arrangements of recirculation and/or discharge pumps and control methods therefor. It also covers pump electric motors arrangements.

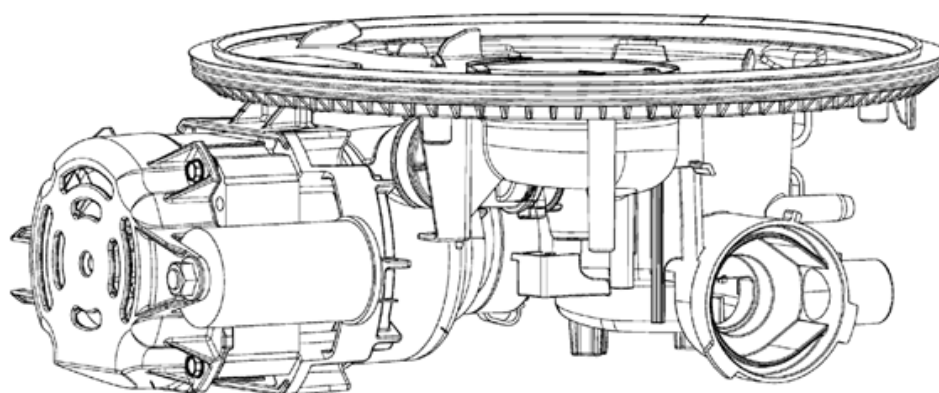

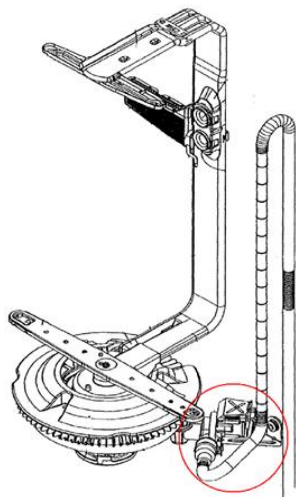

References

Informative references

Attention is drawn to the following places, which may be of interest for search:

Laundry washing machines: arrangement or adaptations of pumps	D06F 39/085
Pumps in general	F04
Dynamo-electric machines	H02K
Control or regulation of electrical motors	H02P

Special rules of classification

If the arrangement comprises a controlling method, i.e. a document relates to a pump and a control method thereof, in addition to the classification at inventive level the pertinent orthogonal Indexing Codes for the controlling methods ([A47L 2301/00](#), [A47L 2401/00](#), [A47L 2501/00](#)) may also be assigned.

If the arrangement concerns the mounting of the pump to the tub (e.g. sealing, fitment within sump) it should be considered the addition of the classification at inventive level [A47L 15/4246](#) - Details of the tub (or of the corresponding Indexing Code [A47L 15/4246](#)).

A47L 15/4227

{with macerator arrangements for chopping entrained food particles}

Definition statement

This place covers:

Arrangements to chop or mince food particles and control methods therefor.

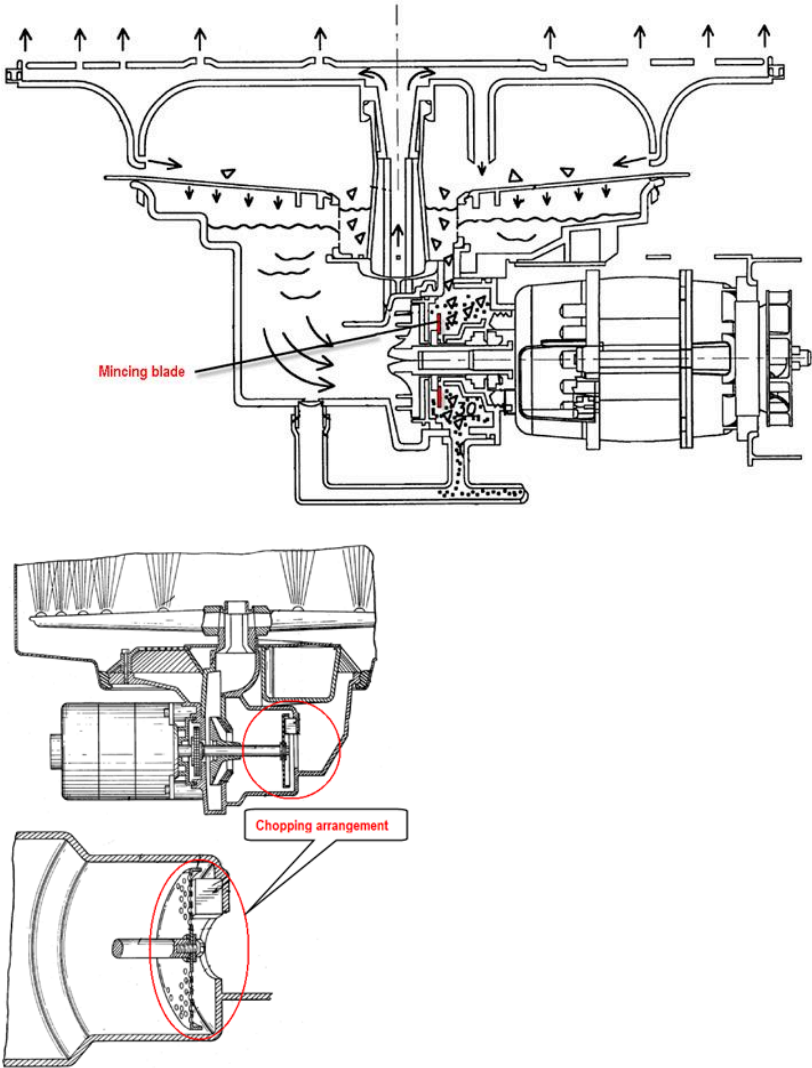

References

Informative references

Attention is drawn to the following places, which may be of interest for search:

Disintegrating by knives or other cutting or tearing members which chop material into fragments	B02C 18/00
Specially adapted for disintegrating garbage, waste or sewage	B02C 18/0084
For waste water or for garbage	B02C 18/0092

A47L 15/4229

{Water softening arrangements}

Definition statement

This place covers:

Water softeners and control methods therefor.

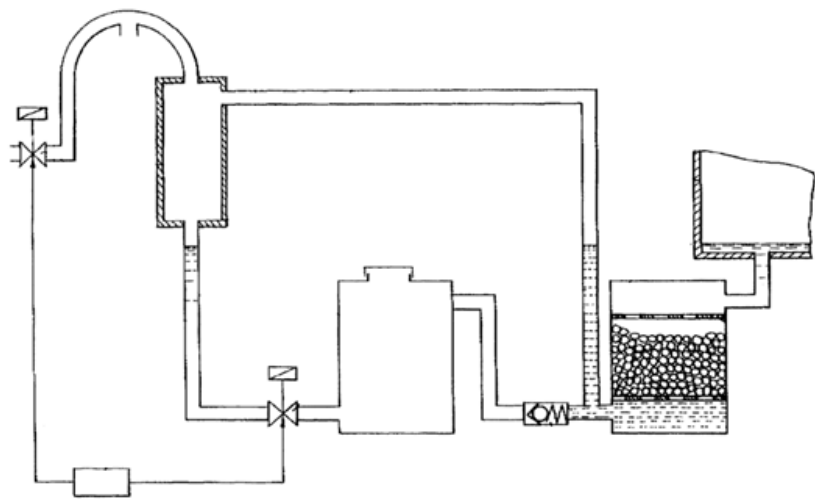

References

Informative references

Attention is drawn to the following places, which may be of interest for search:

Softening using ion-exchange	C02F 1/42
Treatment of water with complexing chemicals or other solubilising agents for softening, scale prevention or scale removal	C02F 5/08
Water softeners for laundry washing machines	D06F 39/007

Special rules of classification

If the arrangement comprises a controlling method, i.e. the document relates to a water softener arrangement and a control method thereof, in addition to the classification at inventive level the pertinent orthogonal Indexing Codes for the controlling methods ([A47L 2301/00](#), [A47L 2401/00](#), [A47L 2501/00](#)) may also be assigned.

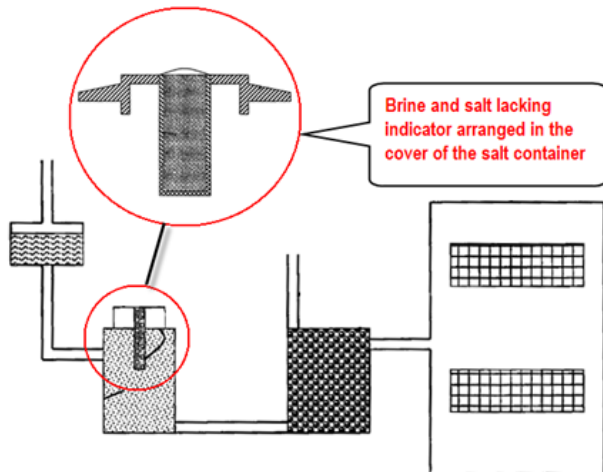
A47L 15/4231**{Constructional details of the salt container or the ion exchanger}****Definition statement***This place covers:***A47L 15/4234****{Steam generating arrangements}****Definition statement***This place covers:*

Steam generating arrangements and control methods thereof.

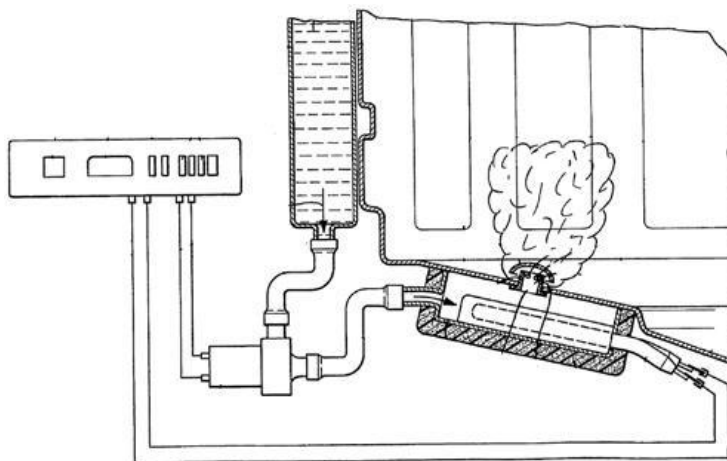

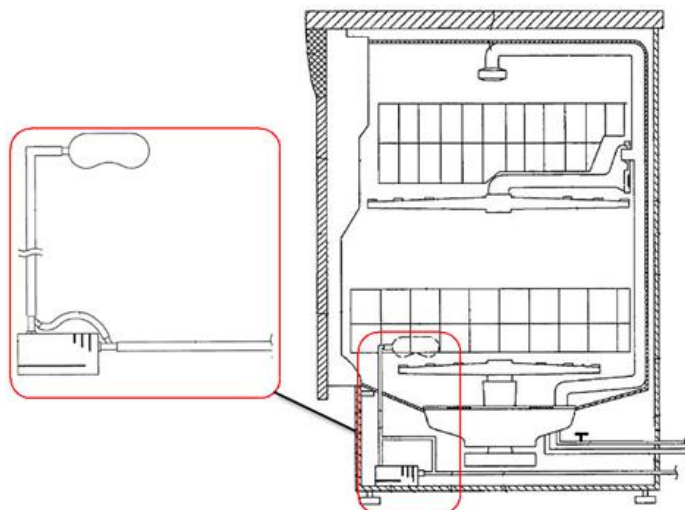

References

Informative references

Attention is drawn to the following places, which may be of interest for search:

Steam generating arrangements for laundry washing machines	D06F 39/40
Laundry conditioning arrangements in domestic laundry driers	D06F 58/203
Steam generation in boilers	F22B 1/28

Special rules of classification

If the arrangement comprises a controlling method, i.e. the document relates to a steam generating arrangement and a control method thereof, in addition to the classification at inventive level the pertinent orthogonal Indexing Codes for the controlling methods ([A47L 2301/00](#), [A47L 2401/00](#), [A47L 2501/00](#)) may also be assigned.

A47L 15/4236

{Arrangements to sterilize or disinfect dishes or washing liquids ([A47L 15/4234](#) takes precedence)}

Definition statement

This place covers:

Arrangements to sterilize or disinfect dishes or washing liquids which do not fit in any of the sub-classes (e.g. microwaves arrangements for disinfecting).

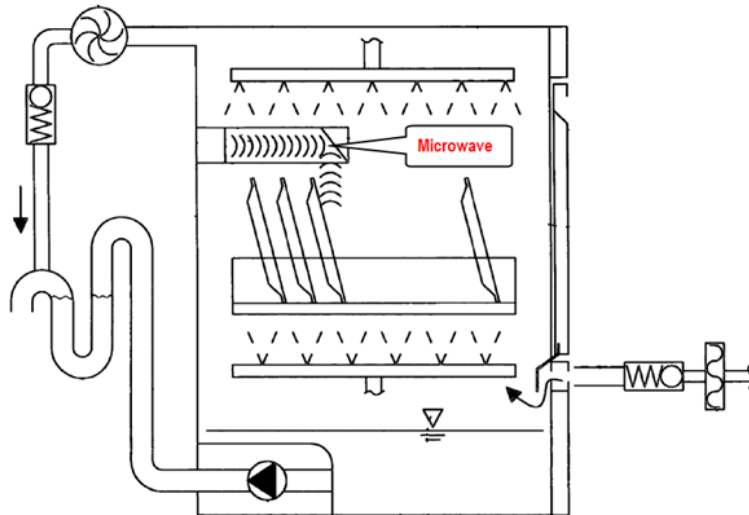

Special rules of classification

If the application also relates to a particular treatment of the crockery, the Indexing Code [A47L 2601/00](#) corresponding to this particular treatment on the crockery must also be assigned.

If the arrangement comprises a controlling method, i.e. the document relates to a sterilizing or disinfecting arrangement and a control method thereof, in addition to the classification at inventive level the pertinent orthogonal Indexing Codes for the controlling methods ([A47L 2301/00](#), [A47L 2401/00](#), [A47L 2501/00](#)) may also be assigned.

A47L 15/4238

{by using electrolytic cells}

Definition statement

This place covers:
Arrangements of electrolytic cells and control methods thereof.

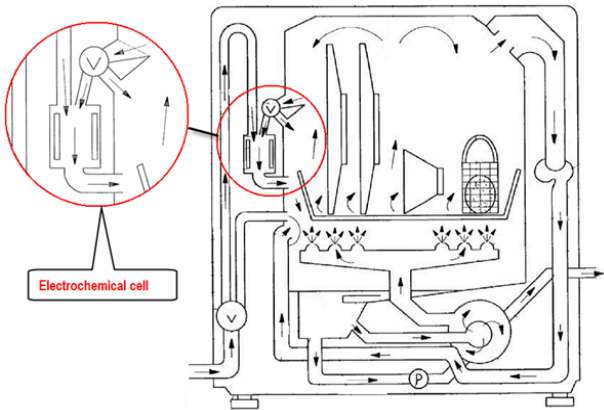

References

Informative references

Attention is drawn to the following places, which may be of interest for search:

Treatment of water by electrochemical methods	C02F 1/46
Laundry washing machines, apparatus or methods using electrochemical cells	D06F 35/003

Special rules of classification

If the application also relates to the treatment of the crockery by electrolysed water, the Indexing Code [A47L 2601/06](#) corresponding to this particular treatment on the crockery must also be assigned. If the arrangement comprises a controlling method in addition to the classification at inventive level the pertinent orthogonal Indexing Codes for the controlling methods ([A47L 2301/00](#), [A47L 2401/00](#), [A47L 2501/00](#)) may also be assigned.

A47L 15/424

{by using ozone}

Definition statement

This place covers:
Sterilizing arrangements using ozone and control methods thereof.

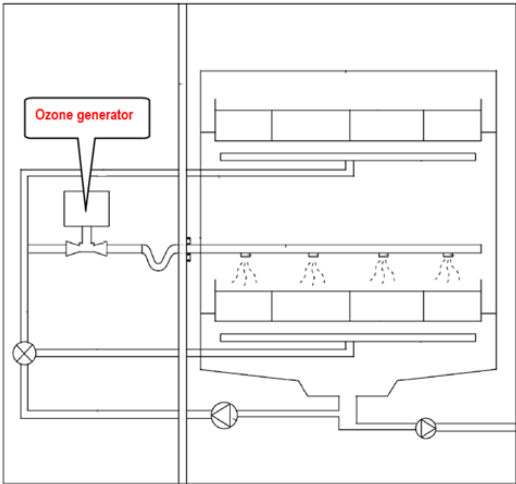

References

Informative references

Attention is drawn to the following places, which may be of interest for search:

Preparation of ozone in general	C01B 13/10
Laundry washing machines, apparatus or methods using ozone	D06F 35/001

Special rules of classification

If the application also relates to the ozone treatment of the crockery, the Indexing Code [A47L 2601/08](#) corresponding to this particular treatment on the crockery must also be assigned.

If the arrangement comprises a controlling method in addition to the classification at inventive level the pertinent orthogonal Indexing Codes for the controlling methods ([A47L 2301/00](#), [A47L 2401/00](#), [A47L 2501/00](#)) may also be assigned.

A47L 15/4242**{by using ultraviolet generators}****Definition statement***This place covers:*

Sterilising arrangements using ultraviolet generators and control methods thereof.

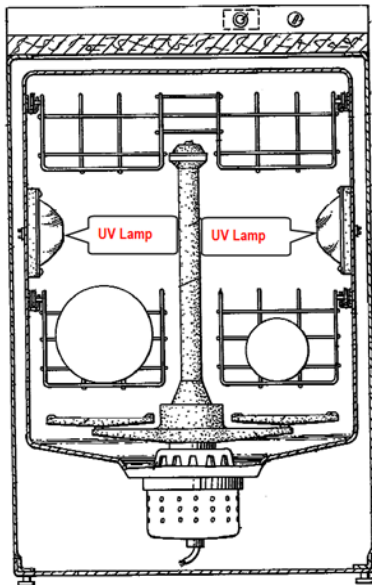
**Special rules of classification**

If the application also relates to the ultraviolet treatment of the crockery, the Indexing Code [A47L 2601/10](#) corresponding to this particular treatment on the crockery must also be assigned.

If the arrangement comprises a controlling method in addition to the classification at inventive level the pertinent orthogonal Indexing Codes for the controlling methods ([A47L 2301/00](#), [A47L 2401/00](#), [A47L 2501/00](#)) may also be assigned.

A47L 15/4244

{Water-level measuring or regulating arrangements}

Definition statement

This place covers:

Water-level measuring or regulating arrangements and control methods thereof.

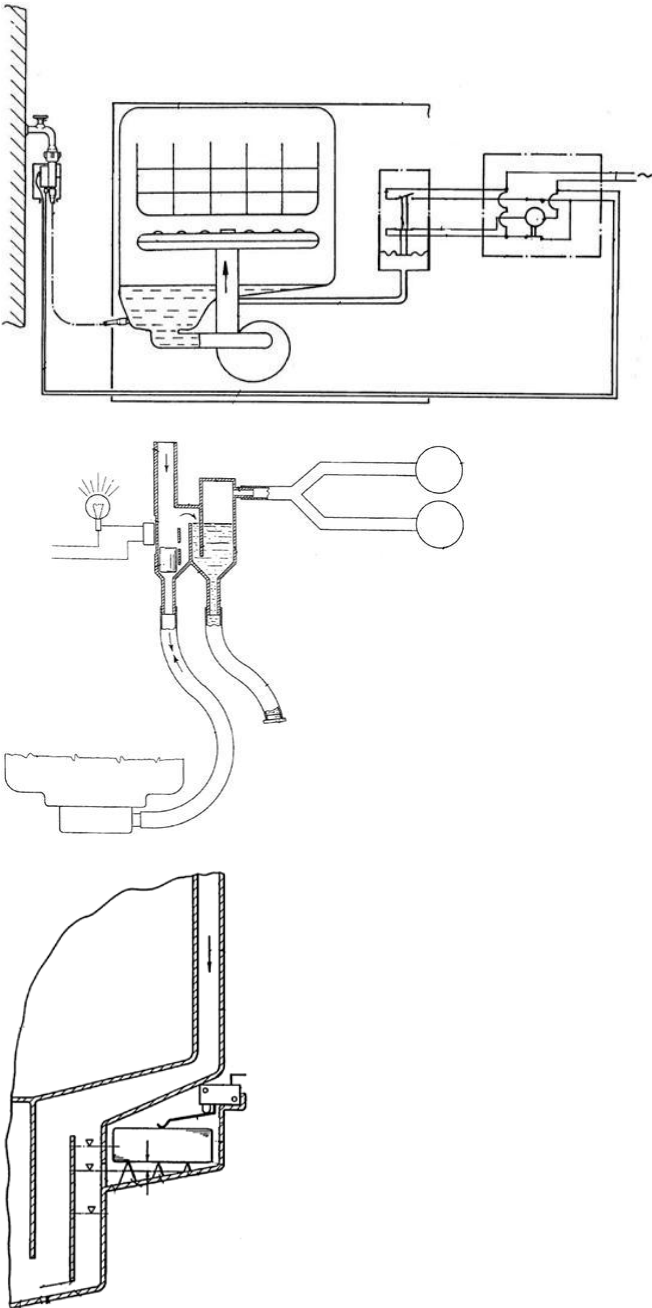

References

Informative references

Attention is drawn to the following places, which may be of interest for search:

Water level measuring or regulating devices for laundry washing machines	D06F 39/087
--------------------------------------------------------------------------	-----------------------------

Measuring volume, volume flow, mass flow or liquid level; Metering by volume	G01F
Electric switches; Relays; Selectors; Emergency protective devices	H01H

Special rules of classification

If the water-level measuring or regulating arrangement comprises a controlling method, i.e. the purpose of the control is the water level, in addition to the classification at inventive level the pertinent orthogonal Indexing Codes for the controlling methods ([A47L 2301/00](#), [A47L 2401/00](#), [A47L 2501/00](#)) may also be assigned.

If the water level is the unique purpose of the controlling method, there is not need to also assign any classification at inventive level of the controlling methods ([A47L 15/0018](#) and subgroups).

Example:

An application relates to a water-level regulating arrangement. It is disclosed the monitoring of a recirculation pump's parameter to measure the level of the water inside the tub and to close the water inlet valve once the desired water-level is reached.

This application should be classified as follow:

Water-level regulating arrangements (purpose of the controlling) => [A47L 15/4244](#)

automatic detection inputted into the controlling means: recirculation pump's parameter => [A47L 2401/08](#)

component controlled by the controlling means: water inlet valve => [A47L 2501/01](#)

A47L 15/4246

{Details of the tub ([A47L 15/4272](#) takes precedence; insulation arrangements [A47L 15/4209](#))}

Definition statement

This place covers:

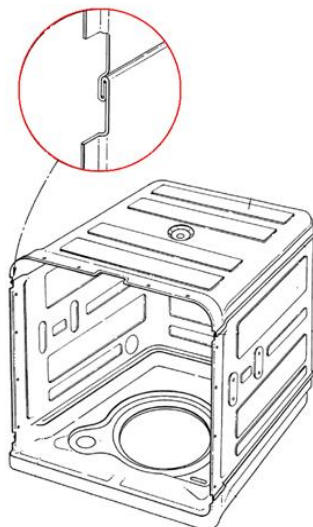

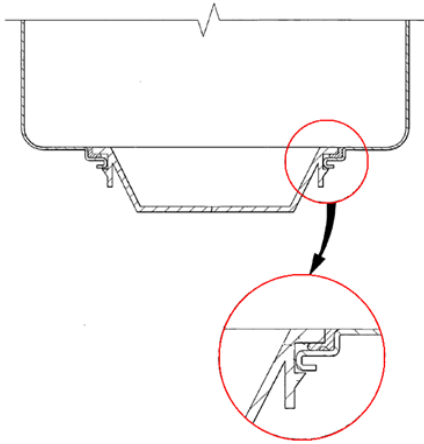

A47L 15/4248

{Arrangements for dividing the tub compartment, e.g. for simultaneous washing of delicate and normal crockery}

Definition statement

This place covers:

Arrangements for creating multiple treating chambers within a single housing cabinet.

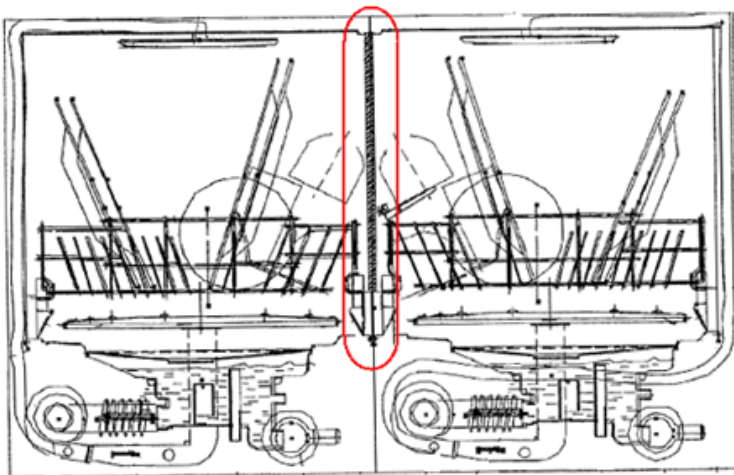
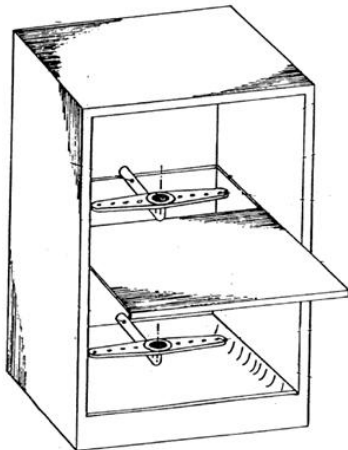

A47L 15/4251

{Details of the casing (insulation arrangements [A47L 15/4209](#); collecting leaked water in the casing for preventing water damage [A47L 15/4212](#))}

Definition statement

This place covers:

Details of the external casing (housing cabinet) of the dishwashers

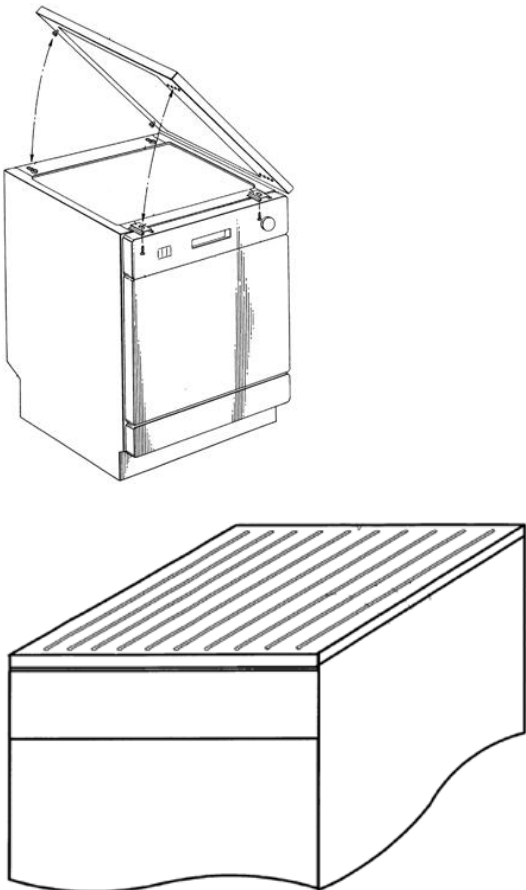

References

Informative references

Attention is drawn to the following places, which may be of interest for search:

Casing of laundry washing machines	D06F 39/12
Casing of domestic stove	F24C 15/08
Casing of water heaters	F24H 9/02

A47L 15/4253

{Supporting arrangements for the casing, e.g. rollers or supporting legs}

Definition statement

This place covers:

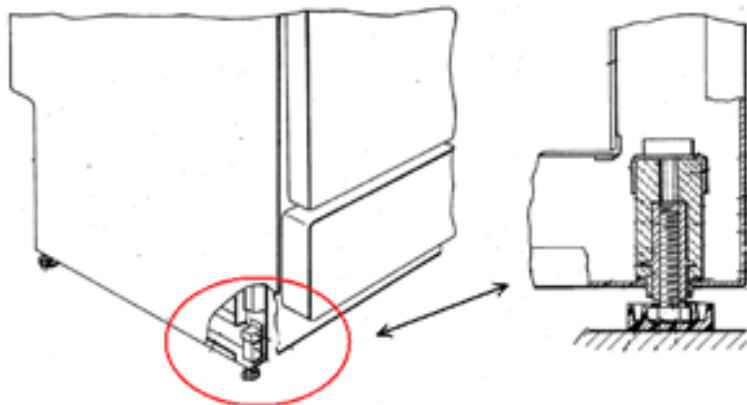

References

Informative references

Attention is drawn to the following places, which may be of interest for search:

Feet for furniture in general	A47B 91/00
Adjustable feet for furniture using screw means	A47B 91/022
Supporting arrangements for the casing of laundry washing machines	D06F 39/125
Engineering details of attaching supporting legs on foundation or base	F16M 7/00
Refrigerators: general constructional features	F25D 23/00
Legs for dishwashers casing (Japanese FI class)	A47L15/42&C
Legs or bases for the casing of laundry washing machines (Japanese F-term)	3B155/DA13

A47L 15/4257**{Details of the loading door}****Definition statement**

This place covers:

Details of the dishwasher's loading door, including door handles.

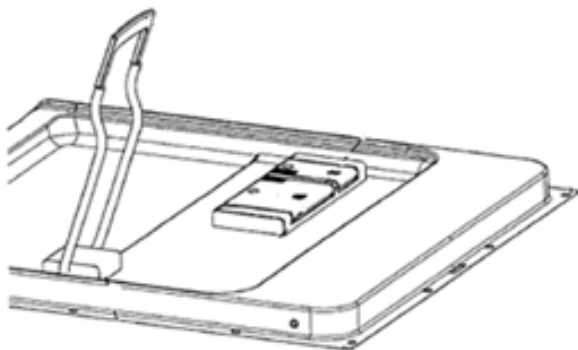
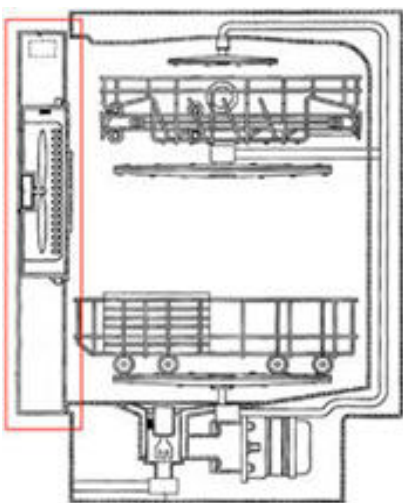
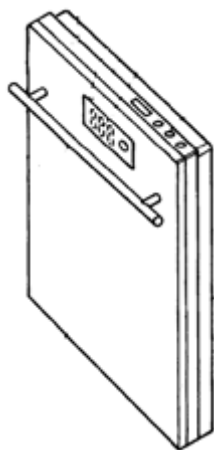

References

Limiting references

This place does not cover:

Vertical sliding doors	A47L 15/0081
Door specially adapted for drawer-type dishwashers	A47L 15/0084

Informative references

Attention is drawn to the following places, which may be of interest for search:

Laundry washing machine doors	D06F 39/14
Doors specially adapted for stoves or ranges	F24C 15/02
Refrigerator doors	F25D 23/02

Special rules of classification

If the detail of the door is linked to another main aspect of the invention (guidance to the invention information is usually provided by the claims with due regard given to the description and the drawings) a multiple classification of the application may be appropriated.

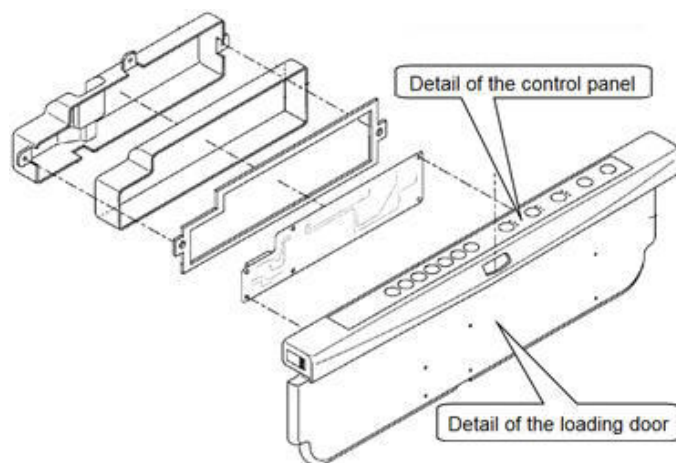

For example, if the invention relate to the arrangement in the door of control panels or electrical component (e.g. cables) the corresponding classification at inventive level for these additional invention information should also be given.

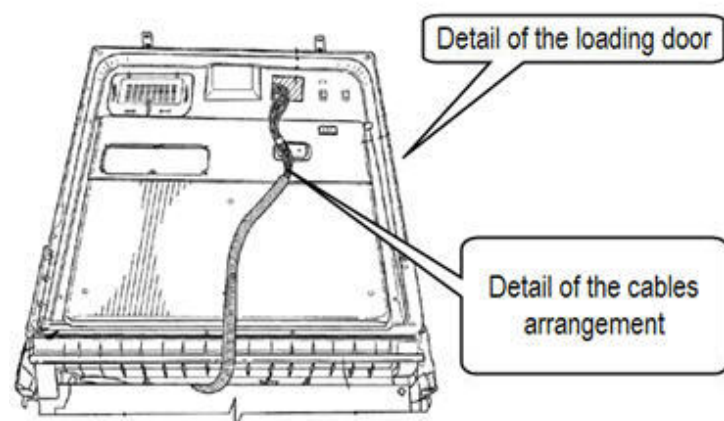

A47L 15/4259

{Arrangements of locking or security/safety devices for doors, e.g. door latches, switch to stop operation when door is open}

Definition statement

This place covers:

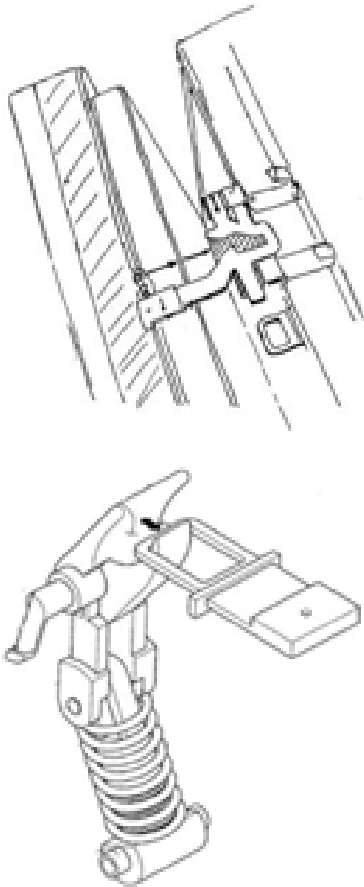

References

Informative references

Attention is drawn to the following places, which may be of interest for search:

Door locks of laundry washing machines	D06F 37/42 , D06F 39/14
Fastening devices for door in general	E05C
Latches for doors specially adapted for stoves or ranges	F24C 15/022
Electric switches; Relays; Selectors; Emergency protective devices	H01H

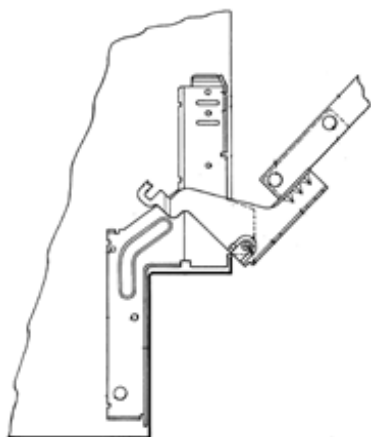
A47L 15/4261**{Connections of the door to the casing, e.g. door hinges}****Definition statement***This place covers:***References****Limiting references***This place does not cover:*

Open/closing mechanism of hood-type dishwashers	A47L 15/0081
Connections of the door to the casing specially adapted for drawer-type dishwashers	A47L 15/0084

Informative references*Attention is drawn to the following places, which may be of interest for search:*

Arrangements of door covering/decoration panels or plinths	A47L 15/4265
Hinges in general	E05D , E05F 1/00
Mounting of doors specially adapted for stoves or ranges	F24C 15/023

A47L 15/4263**{Door sealing arrangements}****Definition statement**

This place covers:

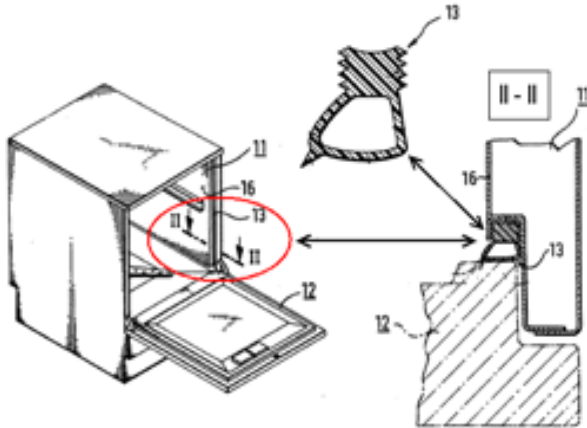
**Special rules of classification**

If the sealing arrangement is specially adapted for a certain type of dishwasher the Indexing Code corresponding to the particular type of the machine should be assigned.

Example:

Sealing arrangement for a drawer-type dishwasher: classification at inventive level [A47L 15/4263](#), Indexing Code [A47L 15/0084](#).

A47L 15/4265**{Arrangements of door covering/decoration panels or plinths, e.g. for integrated dishwashers}****Definition statement**

This place covers:

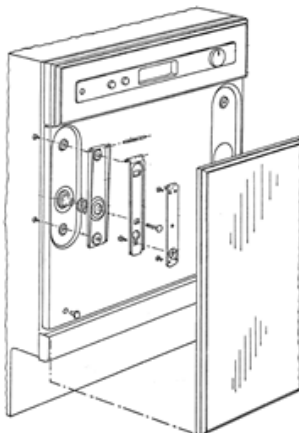

Definition statement

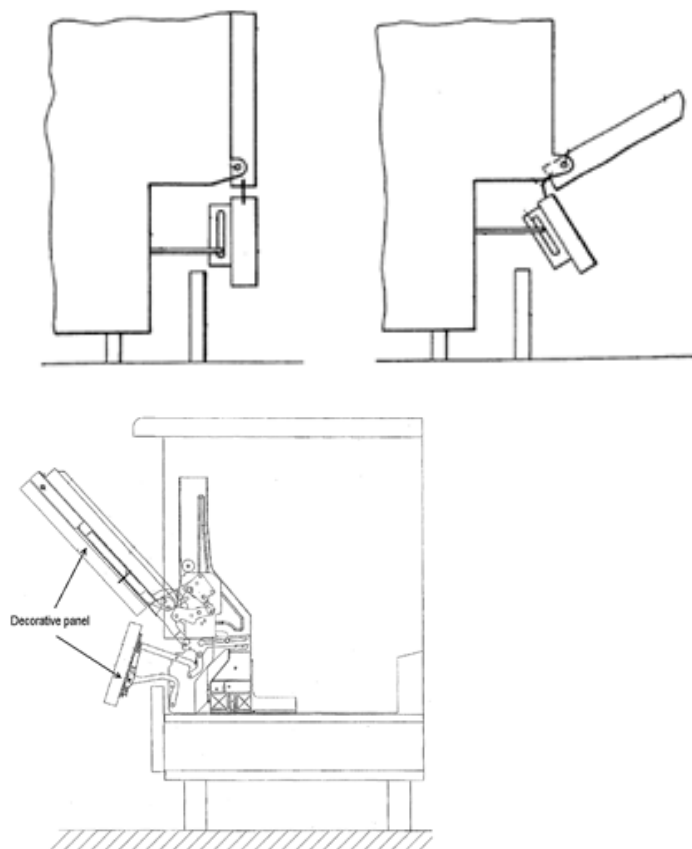

This subgroup also covers decorative elements to align the control panel to the door's decorative panel, e.g. strip-like elements which are incorporated between the control panel and the decorative panel.

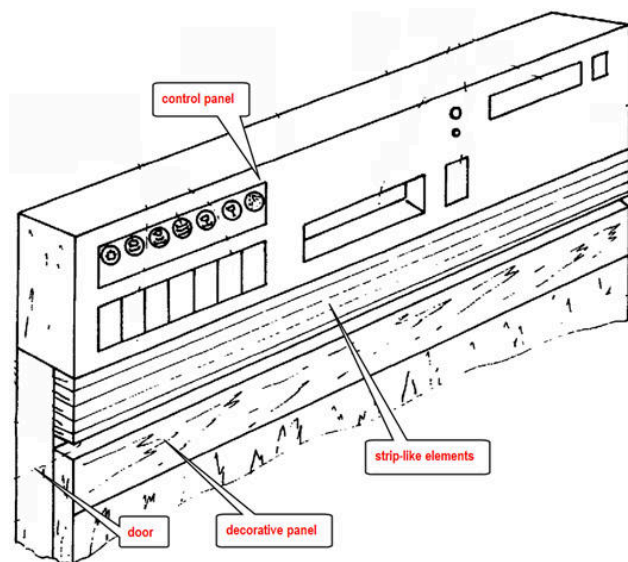

References

Informative references

Attention is drawn to the following places, which may be of interest for search:

Kitchen cabinets, provision for incorporating apparatus operated by power	A47B 77/08
---------------------------------------------------------------------------	----------------------------

Refrigerator doors, covers	F25D 23/02
----------------------------	----------------------------

A47L 15/4268

{Arrangements for transporting or moving, e.g. stiffening}

Definition statement

This place covers:

Arrangements for transporting or moving the dishwashers, which also comprise reinforcements for discharging external clamping forces acting on the dishwasher housing.

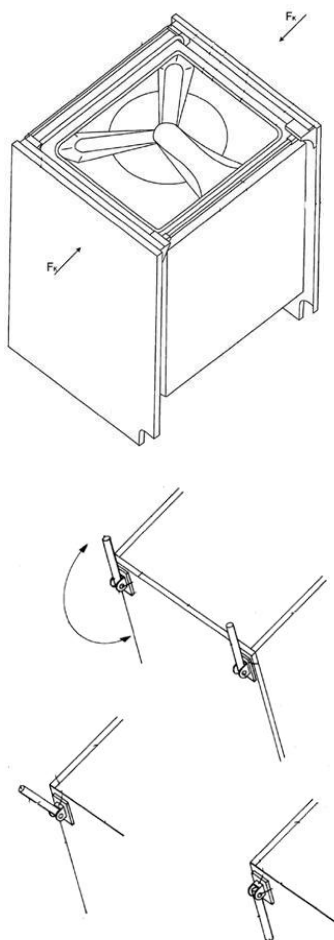

References

Informative references

Attention is drawn to the following places, which may be of interest for search:

Arrangements for transporting laundry washing machines; protective arrangements to use during transport	D06F 39/001
---------------------------------------------------------------------------------------------------------	-----------------------------

A47L 15/427

{Arrangements for setting the machine, e.g. anti-tip devices therefor, fixing of integrated machines}

Definition statement

This place covers:

Arrangements for setting the dishwasher housing, e.g. for prevention of tilting of the dishwasher's housing.

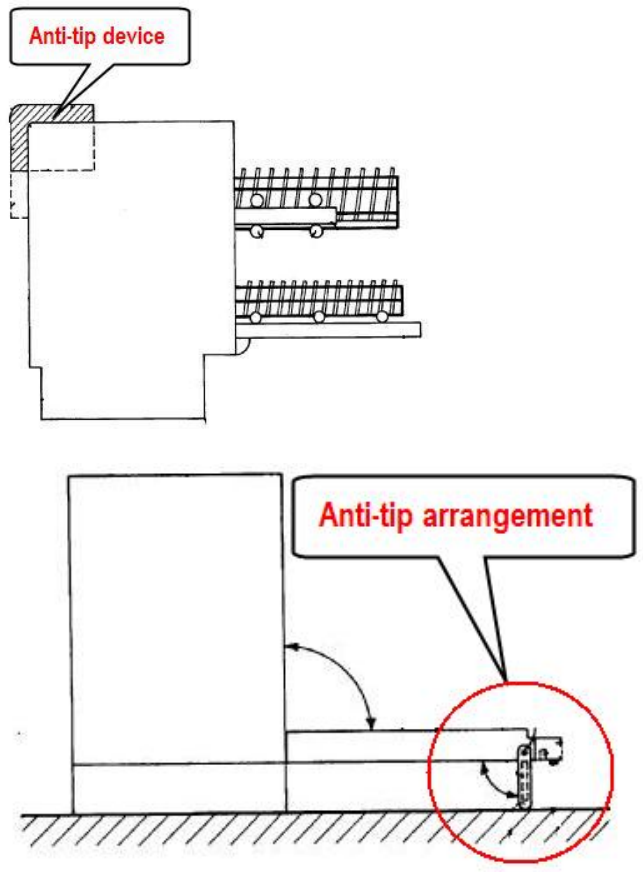

Arrangements for installation of built-in dishwashers, i.e. arrangements for fixing dishwashers in installation recess of furniture.

For example, mounting plates or mounting angle brackets to fix dishwashers after insertion into installation niches of items of kitchen furniture.

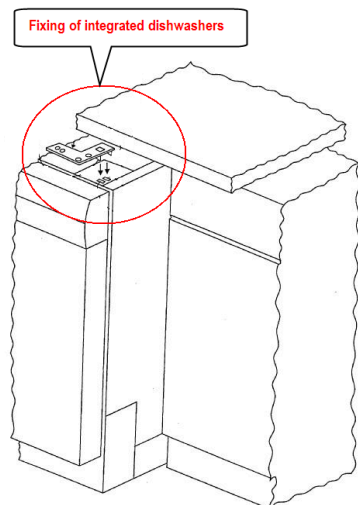

References

Informative references

Attention is drawn to the following places, which may be of interest for search:

Arrangements for setting laundry washing machines	D06F 39/001
---------------------------------------------------	-----------------------------

A47L 15/4272

{Supporting arrangements for the tub}

Definition statement

This place covers:

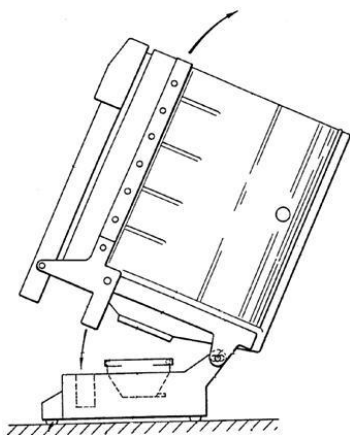

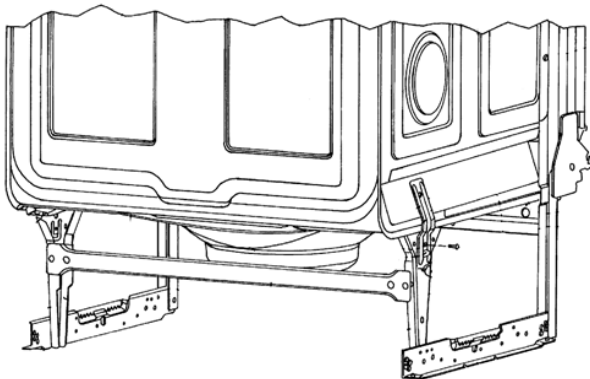
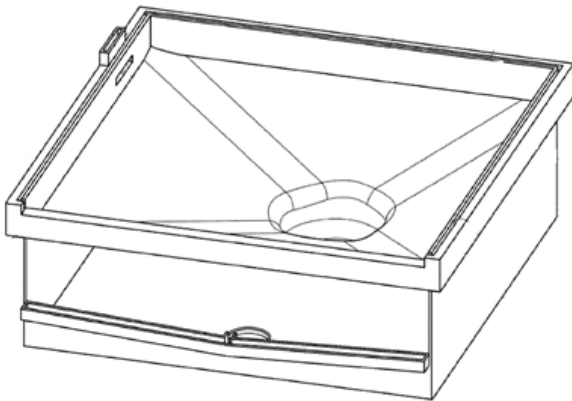
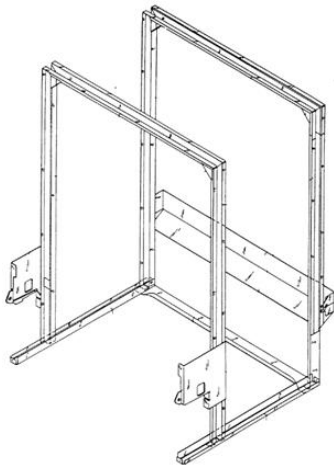

A47L 15/4274

{Arrangement of electrical components, e.g. control units or cables
([A47L 15/4293](#) takes precedence)}

Definition statement

This place covers:

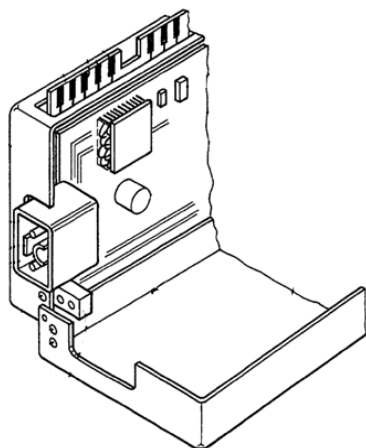
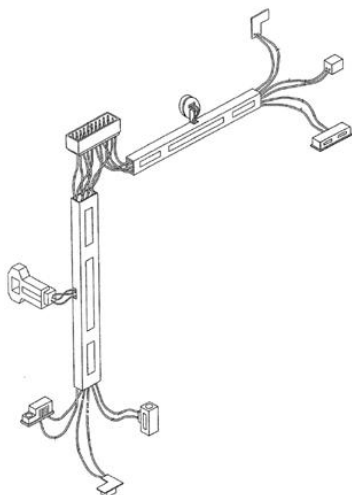
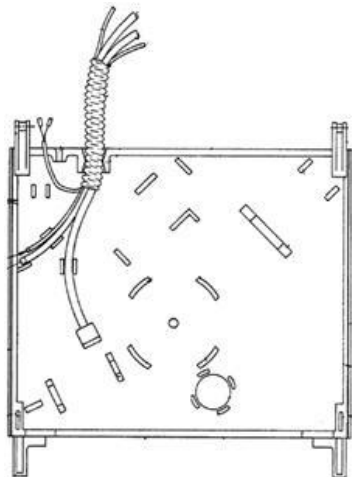

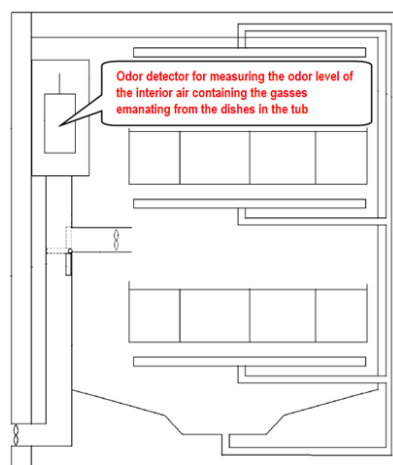
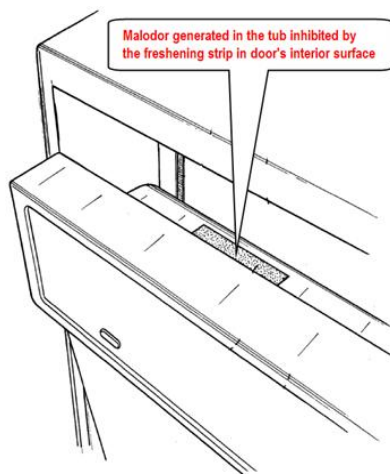
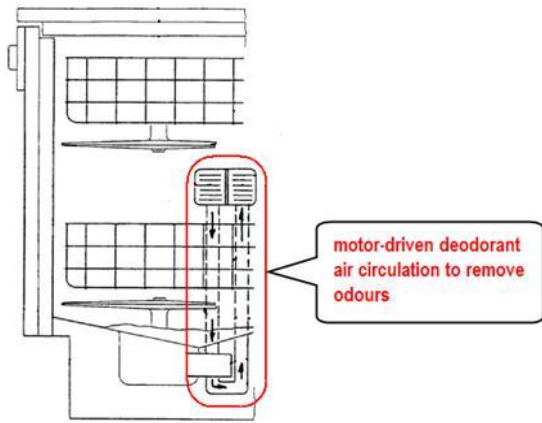
A47L 15/4276**{Arrangements to detect or remove bad smells or odours}****Definition statement***This place covers:***Special rules of classification**

If the arrangement comprises a controlling method, i.e. the purpose of the control is, for example, the removal of the bad smells, in addition to the classification at inventive level the pertinent orthogonal

Indexing Codes for the controlling methods ([A47L 2301/00](#), [A47L 2401/00](#), [A47L 2501/00](#)) may also be assigned.

A47L 15/4278

{Nozzles}

Definition statement

This place covers:

Nozzles per se and details of nozzles apertures arranged on spraying devices.

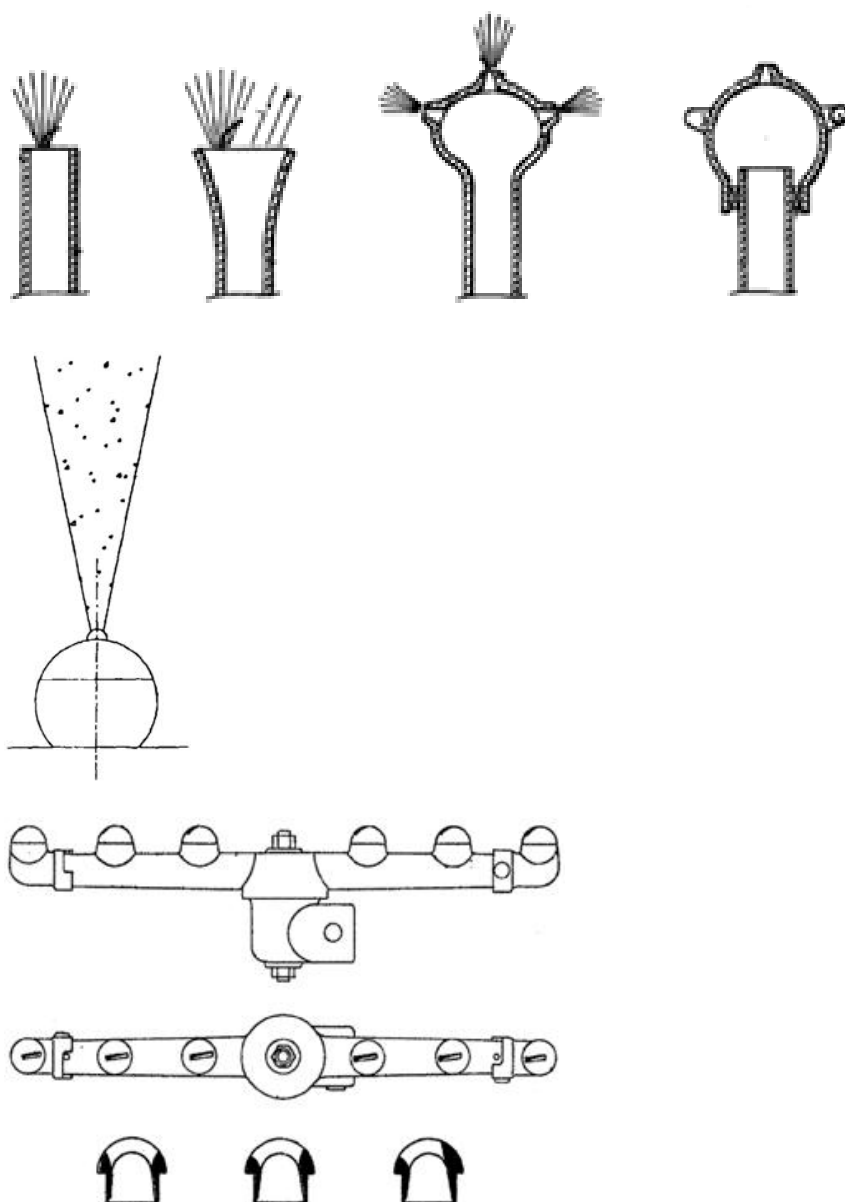

References

Informative references

Attention is drawn to the following places, which may be of interest for search:

Dishwashers specially adapted for drinking glasses	A47L 15/0065
Spray pressure measuring or regulating arrangements	A47L 15/4289

Nozzles, spray heads or other outlets, with or without auxiliary devices such as valves or heating means	B05B 1/00
----------------------------------------------------------------------------------------------------------	---------------------------

A47L 15/428

{Rotary nozzles}

Definition statement

This place covers:

Rotary nozzles per se and details of rotary nozzles arranged on spraying devices.

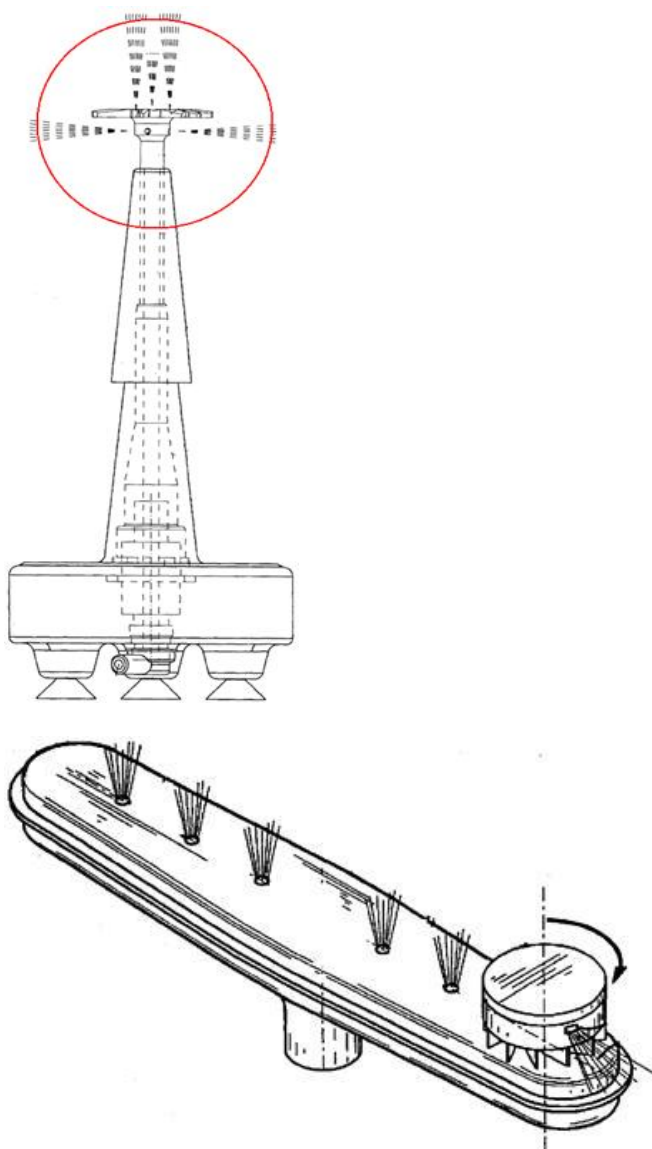

A47L 15/4282

{Arrangements to change or modify spray pattern or direction}

Definition statement

This place covers:

Arrangements to modify spray patterns and/or spray directions of spray nozzles and/or spraying devices.

The steering mechanisms may be part of the spray nozzles:

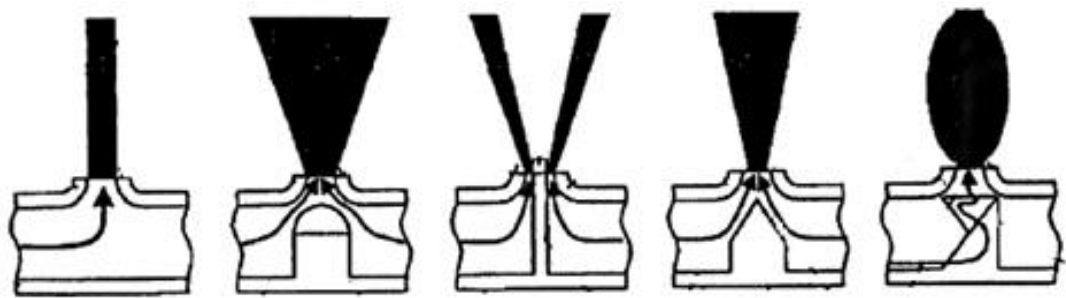

or may be arranged inside the spraying devices:

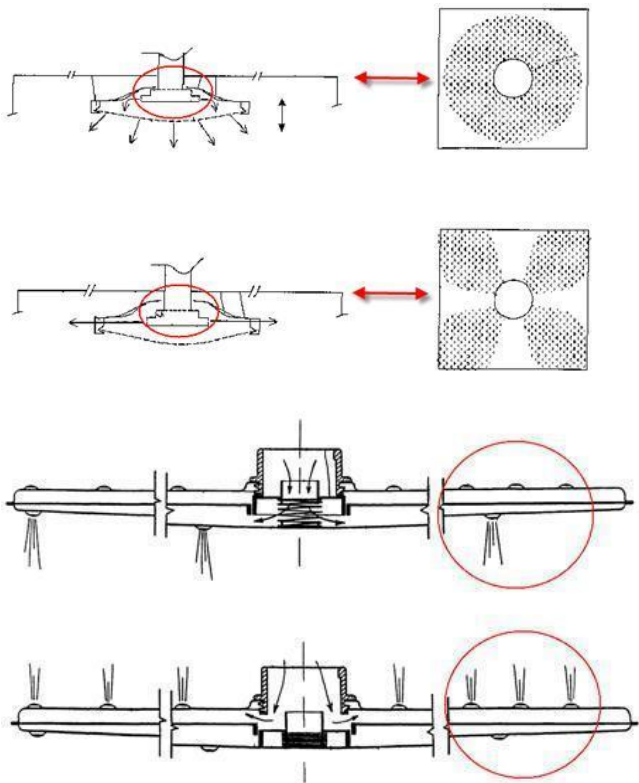

References

Limiting references

This place does not cover:

Arrangements to selectively supply different spray devices	A47L 15/4221
------------------------------------------------------------	------------------------------

Informative references

Attention is drawn to the following places, which may be of interest for search:

Spray pressure measuring or regulating arrangements	A47L 15/4289
-----------------------------------------------------	------------------------------

A47L 15/4285

{Water-heater arrangements (steam generating arrangements [A47L 15/4234](#))}

Definition statement

This place covers:

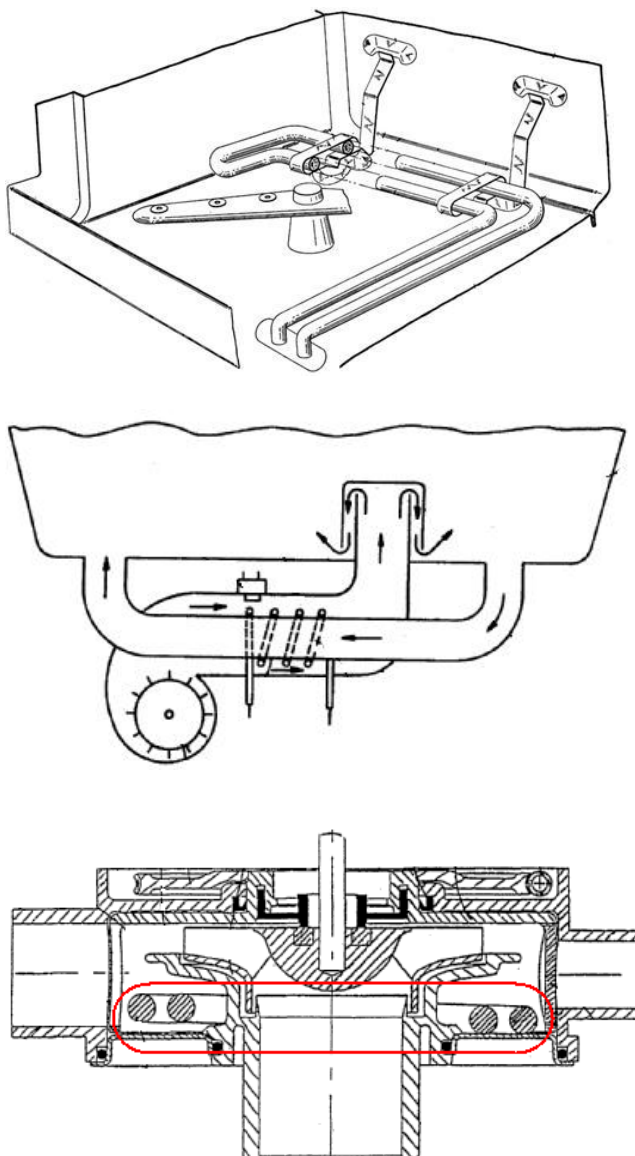
**References****Informative references**

Attention is drawn to the following places, which may be of interest for search:

Heat pump arrangements	A47L 15/4291
Laundry washing machines heating arrangements	D06F 39/04

Boilers	F22B 1/28
Water heaters	F24H 1/00
Electric heating	H05B

Special rules of classification

If the arrangement comprises a controlling method, i.e. the document relates to a water-heater arrangement and a control method thereof, in addition to the classification at inventive level the pertinent orthogonal Indexing Codes for the controlling methods ([A47L 2301/00](#), [A47L 2401/00](#), [A47L 2501/00](#)) may also be assigned.

A47L 15/4287

{Temperature measuring or regulating arrangements}

Definition statement

This place covers:

Water and/or air temperature measuring or regulating arrangements.

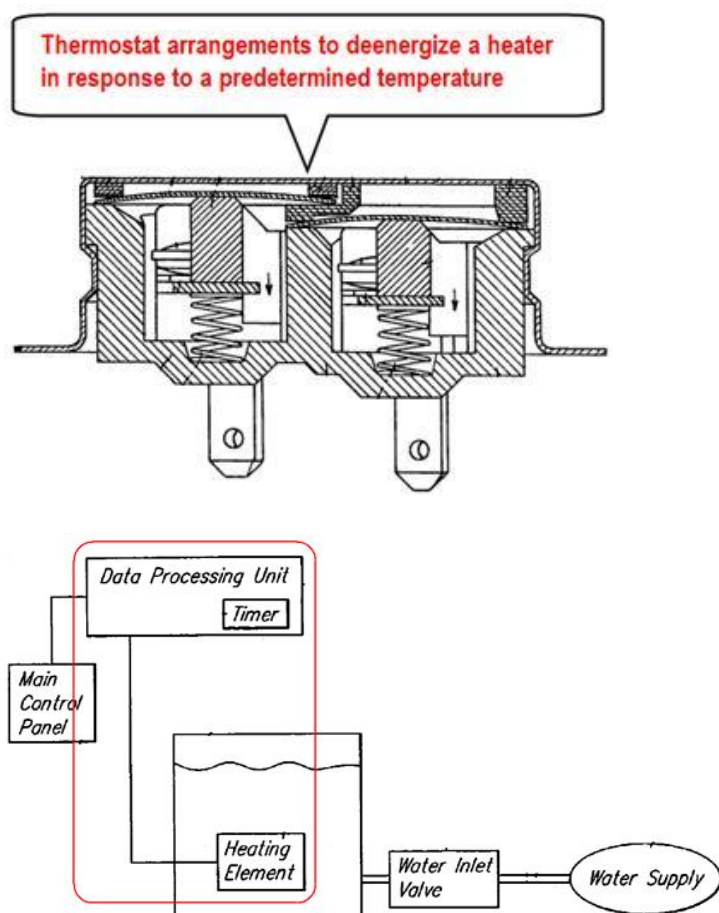

Definition statement

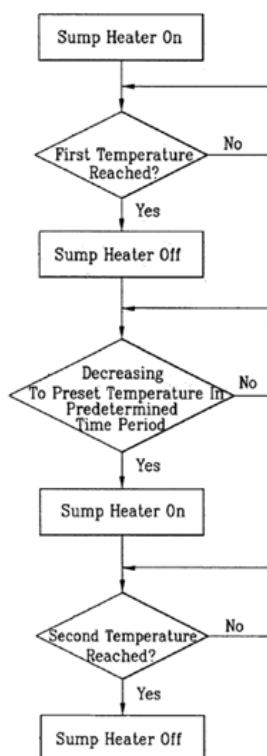

References

Informative references

Attention is drawn to the following places, which may be of interest for search:

Regulation of operational steps within the washing processes	A47L 15/0021
Detection or prevention of malfunction, including accident prevention	A47L 15/0049
Temperature measuring or regulating devices for laundry washing machines	D06F 39/04
Measuring temperature, measuring quantity of heat	G01K
Control of temperature	G05D 23/00

Special rules of classification

If the arrangement comprises a controlling method, i.e. the purpose of the control is the temperature of the water or of the air, in addition to the classification at inventive level the pertinent orthogonal Indexing Codes for the controlling methods ([A47L 2301/00](#), [A47L 2401/00](#), [A47L 2501/00](#)) must also be assigned.

A47L 15/4289

{Spray-pressure measuring or regulating arrangements (nozzles [A47L 15/4278](#))}

Definition statement

This place covers:

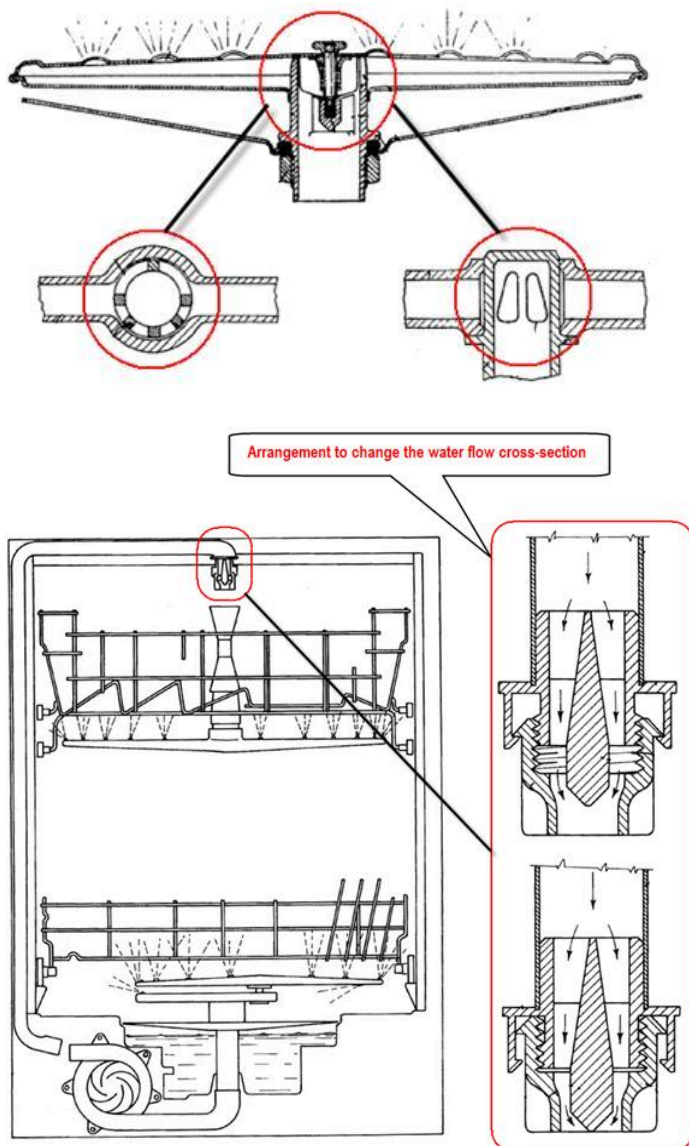

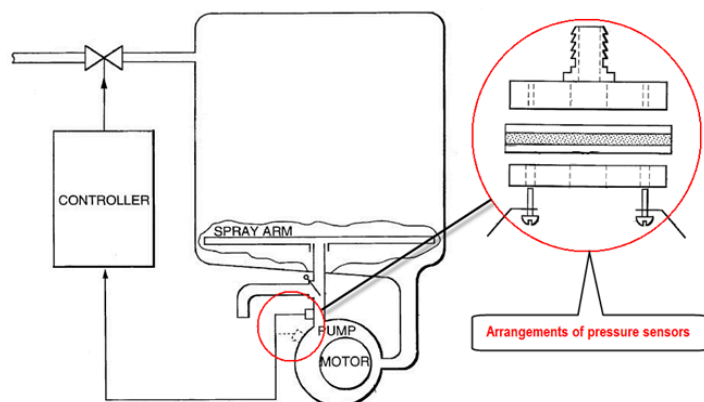

References

Informative references

Attention is drawn to the following places, which may be of interest for search:

Nozzles - Arrangements to change or modify spray pattern or direction	A47L 15/4282
-----------------------------------------------------------------------	------------------------------

Special rules of classification

If the arrangement comprises a controlling method, i.e. the purpose of the control is the water pressure, in addition to the classification at inventive level the pertinent orthogonal Indexing Codes for the controlling methods ([A47L 2301/00](#), [A47L 2401/00](#), [A47L 2501/00](#)) must also be assigned.

A47L 15/4291

{Recovery arrangements, e.g. for the recovery of energy or water}

Definition statement

This place covers:

Dishwashers with heat recovery arrangements, i.e. dishwashers comprising heat exchangers and/or heat pump arrangements in process water circuits for the purpose of storing and/or recovering thermal energy.

Definition statement

For example, in this subgroup are classified dishwashers comprising heat transfer arrangements for transferring thermal energy from the circulating (or waste) water to the feed water:

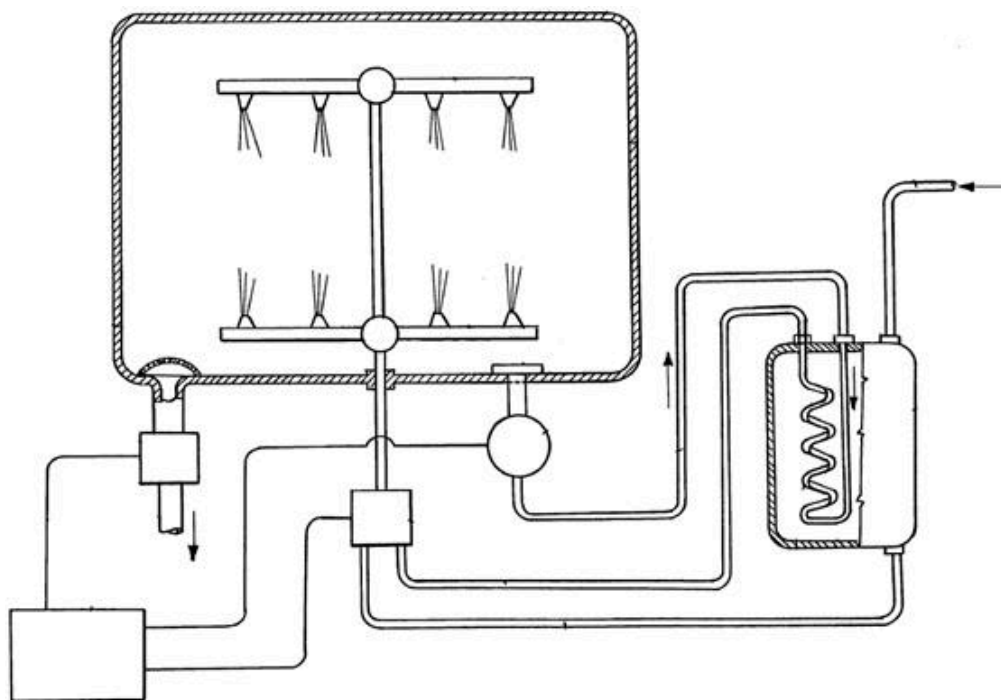

An other example of dishwashers classified in this subgroup are dishwashers with water recovery arrangements, i.e. dishwashers comprising liquid storage container(s) for storing liquid (used in a previous wash/rinse phase of the wash cycle) in order to be reused subsequently:

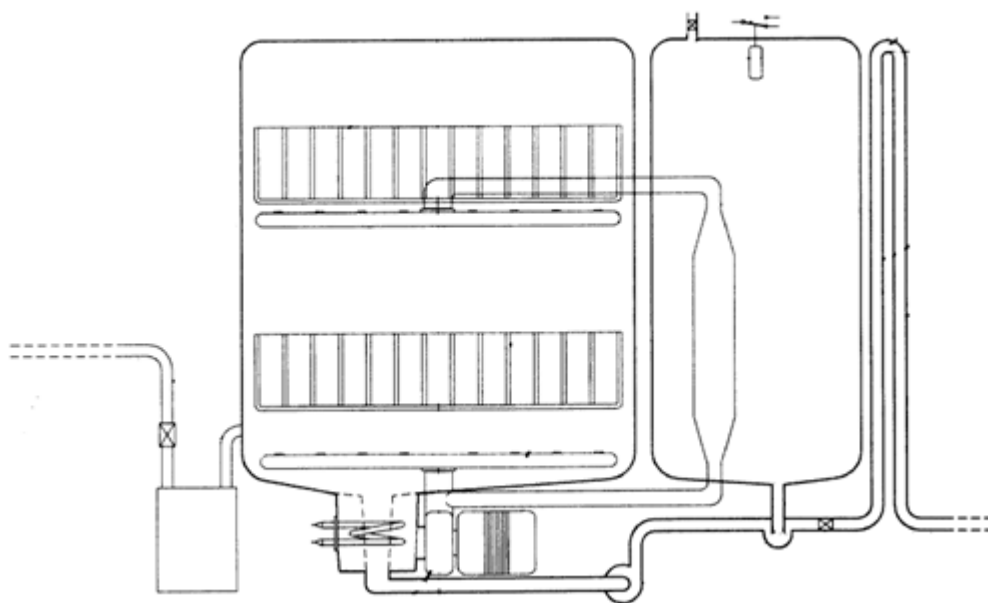

The water storage tanks may or may not be arranged in heat-exchange relation with the washing tub and/or the hydraulic circuit.

References

Limiting references

This place does not cover:

Control of energy or water consumption	A47L 15/0047
Heat pump arrangements during the drying phases	A47L 15/483

Informative references

Attention is drawn to the following places, which may be of interest for search:

Arrangements for the recovery of water in laundry washing machines	D06F 39/20
Arrangements for the recovery of energy in laundry washing machines	D06F 39/30
Heat pump arrangements of domestic laundry driers	D06F 58/206
Domestic hot-water supply system	F24D 17/00
Heat-exchange apparatus Heat pump system	F28D , F25B

Special rules of classification

If the arrangement comprises a controlling method, i.e. the document relates, for example, to a water recovery arrangement and a control method thereof, in addition to the classification at inventive level the pertinent orthogonal Indexing Codes for the controlling methods ([A47L 2301/00](#), [A47L 2401/00](#), [A47L 2501/00](#)) may also be assigned.

Water storage tanks may also be arranged in heat-exchange with the washing tub in order to act as condensing surface during the drying phase of an operating cycle. In this cases, the condensing aspect during the drying phase need to be classified by adding the corresponding symbol [A47L 15/483](#) or [A47L 15/483](#), depending if this aspect represents an invention or an additional information.

A47L 15/4293

{Arrangements for programme selection, e.g. control panels; Indication of the selected programme, programme progress or other parameters of the programme, e.g. by using display panels}

Definition statement

This place covers:

Arrangements for programme selection, e.g. jog dials, buttons, and any kind of visual or acoustical indicator means, which provide information on the operation, function or status of the machine and of any of its components.

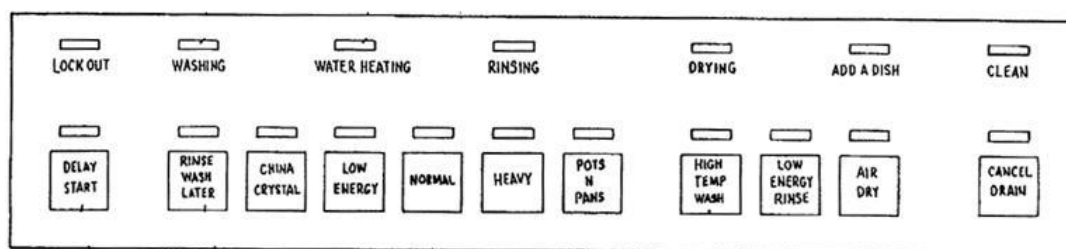

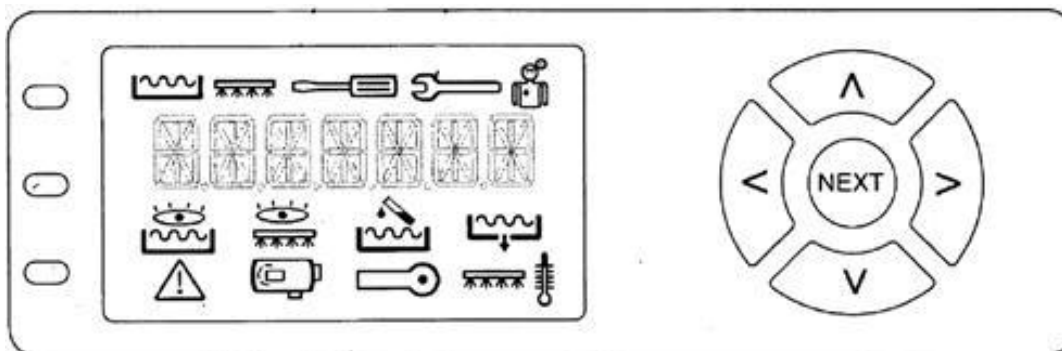

References

Informative references

Attention is drawn to the following places, which may be of interest for search:

Control panels of laundry washing machine	D06F 34/28
Control panels of domestic stoves	F24C 7/082
Removable panels of domestic stoves	F24C 15/007
Mounting of control devices	F25D 29/005
Electro-, magneto- or acousto-optic display devices	G02F
Controlling members, e.g. knobs or handles; Assemblies or arrangements thereof; Indicating position of controlling members	G05G 1/00
Pattern recognition	G06F 18/00

A47L 15/4295

{Arrangements for detecting or measuring the condition of the crockery or tableware, e.g. nature or quantity}

Definition statement

This place covers:

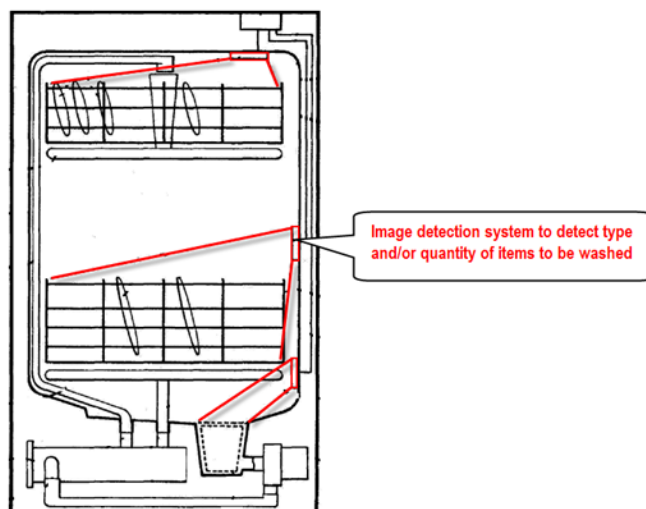

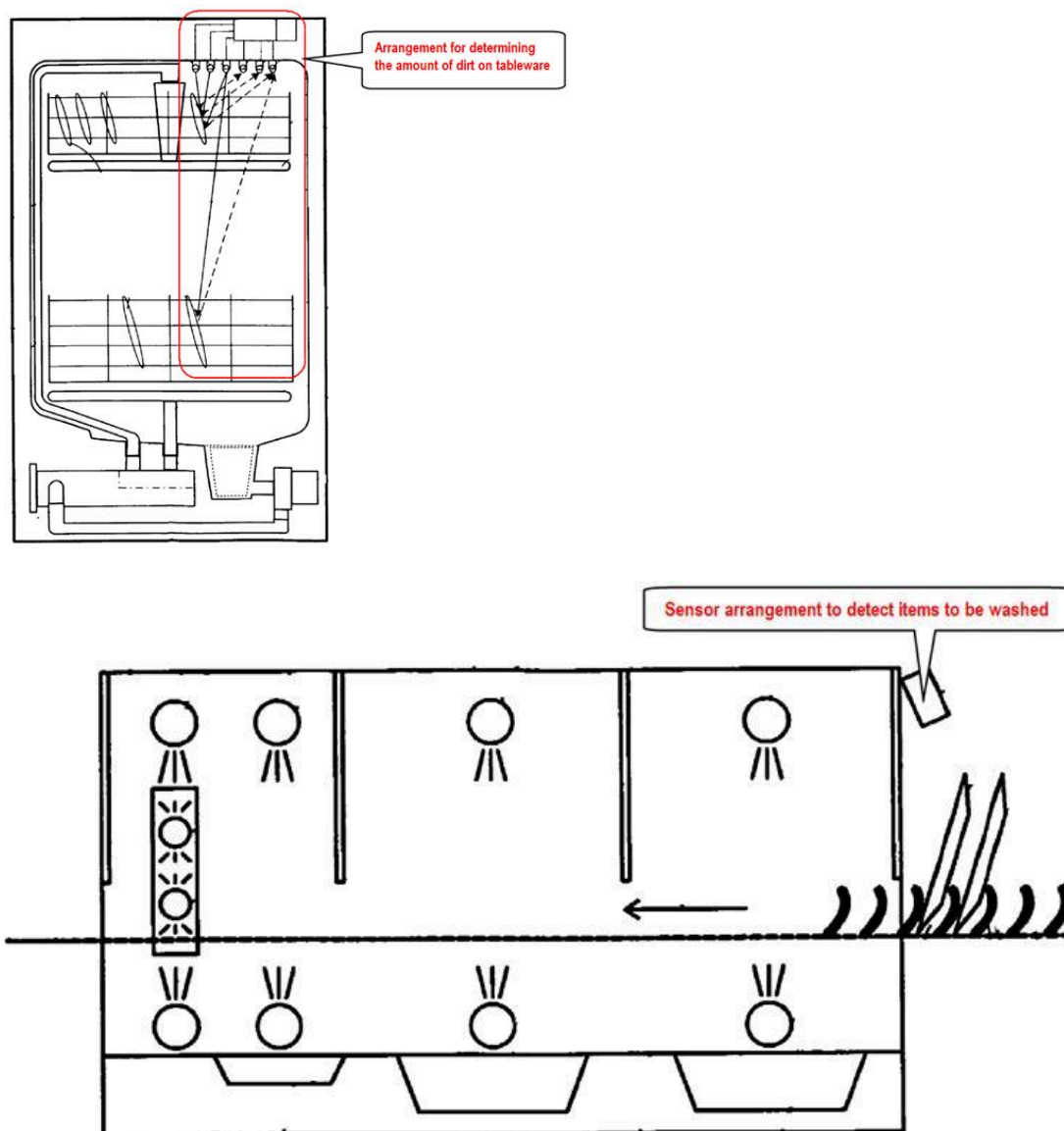

References

Informative references

Attention is drawn to the following places, which may be of interest for search:

Arrangements for measuring or detecting the condition of the laundry, e.g. nature or weight	D06F 34/18
Measuring	G01H 1/00
Pattern recognition	G06F 18/00

A47L 15/4297

{Arrangements for detecting or measuring the condition of the washing water, e.g. turbidity}

Definition statement

This place covers:

Arrangements for detecting or measuring the condition of the water in terms of cloudiness or dirtiness, e.g. turbidity, foaming or level of bacteria, and further the condition of the water in terms of quantity, e.g. the amount of water left in the wash tub in case of incomplete drain. The subgroup also covers arrangements for measuring the washing water hardness.

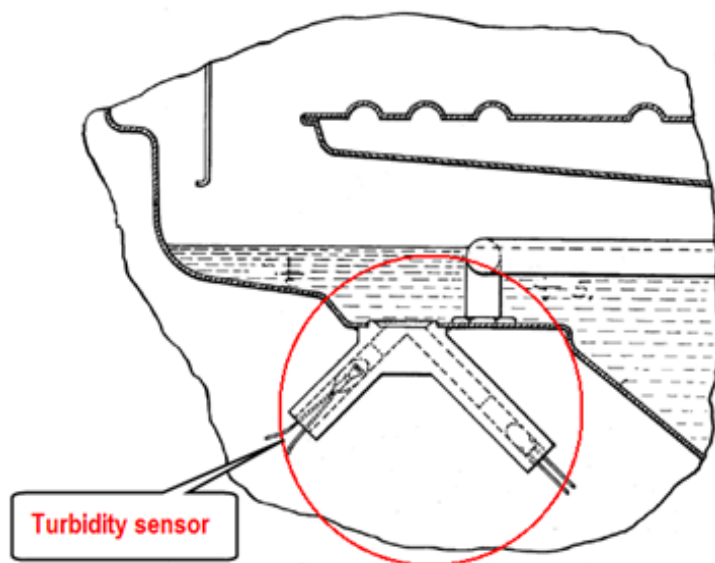
**References****Limiting references**

This place does not cover:

Arrangements for measuring or controlling concentration of consumable products in water	A47L 15/0055
Arrangements (i.e. devices) for measuring or controlling the water level	A47L 15/4244

Informative references

Attention is drawn to the following places, which may be of interest for search:

Arrangements for detecting or measuring the condition of the washing water in laundry washing machines	D06F 34/22
Investigating or analysing materials by the use of optical means, i.e. using infrared, visible, or ultraviolet light.	G01N 21/00
Optical systems measuring the opacity of a fluid	G01N 21/534

A47L 15/44

Devices for adding cleaning agents; {Devices for dispensing cleaning agents, rinsing aids or deodorants}

References

Informative references

Attention is drawn to the following places, which may be of interest for search:

Devices for dosing additives to water	C02F 1/685
Detergent compositions	C11D
Devices for adding soap or other washing agents in laundry washing machines	D06F 39/02
Stoves or ranges having self-cleaning provisions using a cleaning liquid	F24C 14/005
Indicating or measuring liquid level, or level of fluent solid material, e.g. indicating in terms of volume, indicating by means of an alarm	G01F 23/00

A47L 15/4409

{by tipping containers or opening their lids, e.g. with the help of a programmer}

Definition statement

This place covers:

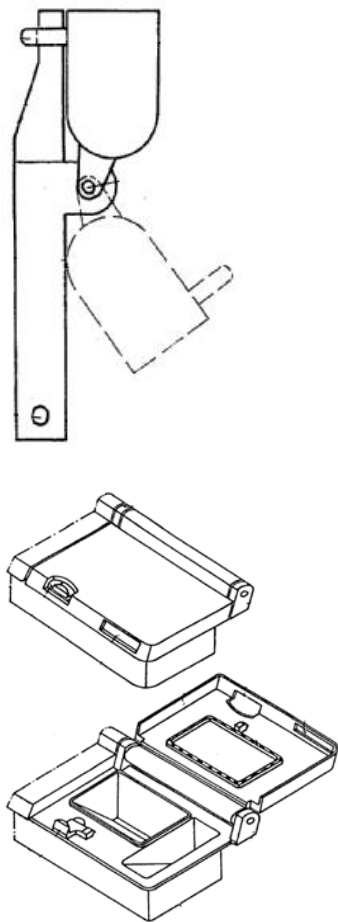

References

Informative references

Attention is drawn to the following places, which may be of interest for search:

Devices for adding washing agents in laundry washing machines, the powder or tables being added directly, without the need of a flushing liquid	D06F 39/026
-------------------------------------------------------------------------------------------------------------------------------------------------	-----------------------------

A47L 15/4418

{in the form of liquids ([A47L 15/4409](#), [A47L 15/4436](#), [A47L 15/4445](#) take precedence)}

Definition statement

This place covers:

Arrangements for dispensing cleaning agents, rinsing agents and the like in a liquid state.

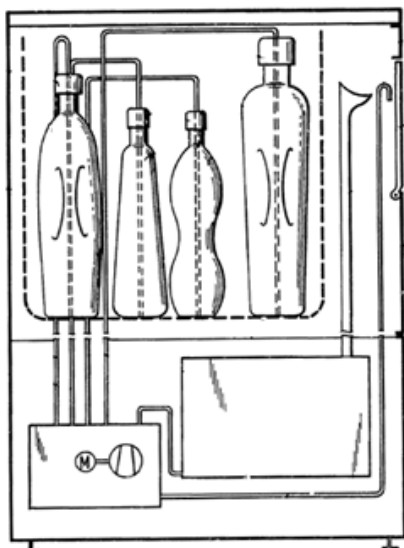

References

Informative references

Attention is drawn to the following places, which may be of interest for search:

Devices for adding washing agents in a liquid state in laundry washing machines	D06F 39/022
---------------------------------------------------------------------------------	-----------------------------

A47L 15/4427

{entrained in the water supply line by a pressure drop, e.g. resulting from a Venturi throat}

Definition statement

This place covers:

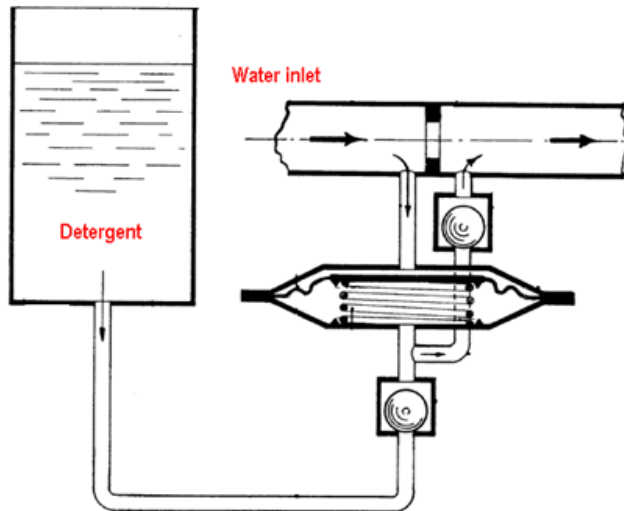
**A47L 15/4436**

{in the form of a detergent solution made by gradually dissolving a powder detergent cake or a solid detergent block}

Definition statement

This place covers:

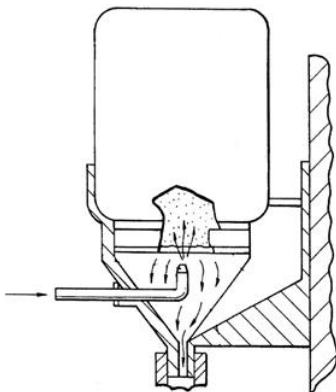

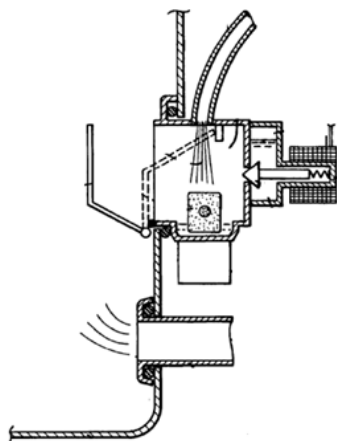

References

Informative references

Attention is drawn to the following places, which may be of interest for search:

Devices for dosing additives to water, in which the water progressively dissolves a solid compound

C02F 1/688

A47L 15/4445

{Detachable devices}

Definition statement

This place covers:

Detachable detergent dispensing devices and/or detachable detergent "cartridges". The detachable aspect rather than the way the dispensing is activated is important.

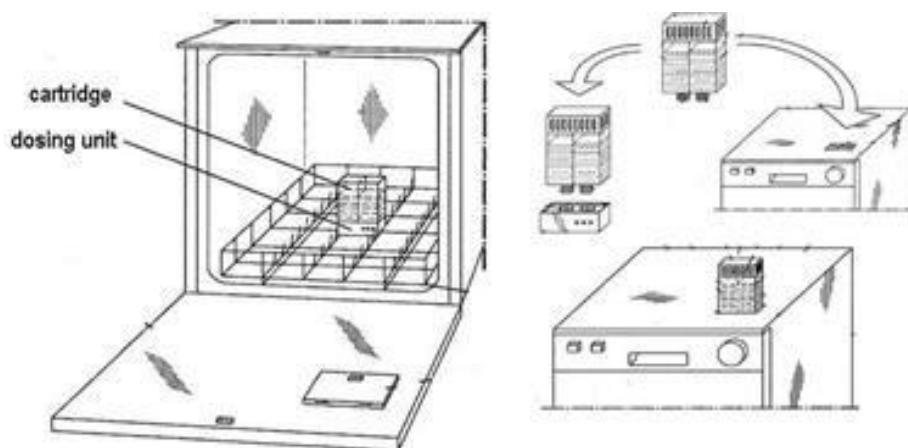



References

Limiting references

This place does not cover:

Aspects related to blister packaging or refill cartridge per se	A47L 15/4472
-----------------------------------------------------------------	------------------------------

Informative references

Attention is drawn to the following places, which may be of interest for search:

Insoluble free body dispenser	C11D 17/046
Free body dispenser for washing machines	D06F 39/024

A47L 15/4454

{with automatic identification means, e.g. barcodes, RFID tags or magnetic strips}

Definition statement

This place covers:

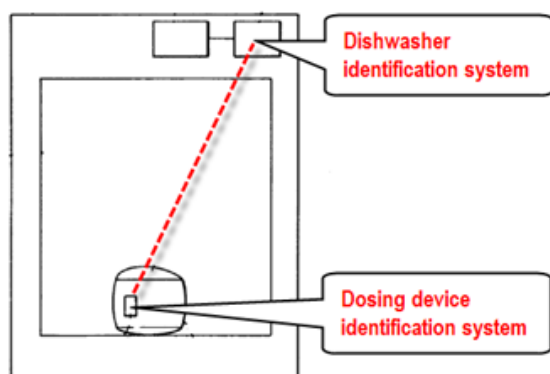

References

Informative references

Attention is drawn to the following places, which may be of interest for search:

Methods or arrangements for sensing record carrier	G06K 7/00
Record carriers for use with machines and with at least a part designed to carry digital mark	G06K 19/00

A47L 15/4463

{Multi-dose dispensing arrangements}

Definition statement

This place covers:

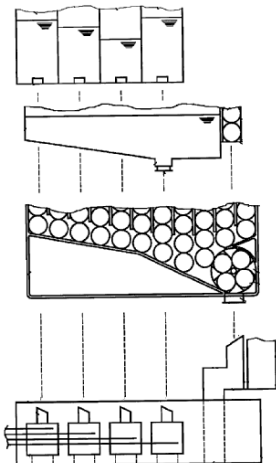
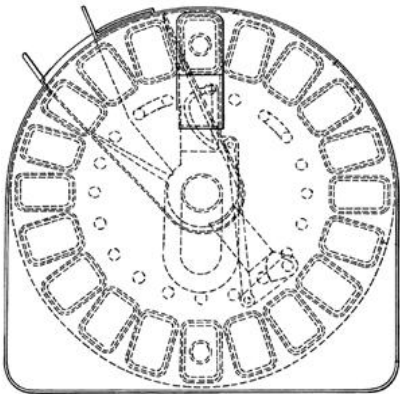

References

Informative references

Attention is drawn to the following places, which may be of interest for search:

Multiple dosing systems for laundry washing machines	D06F 39/02
------------------------------------------------------	----------------------------

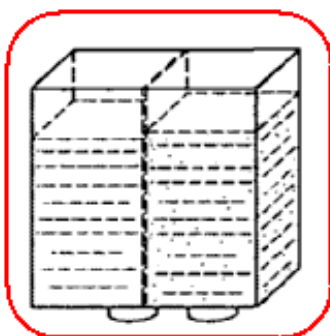
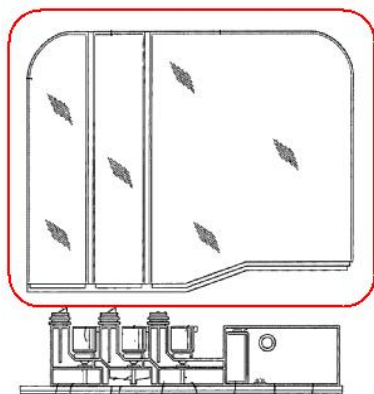
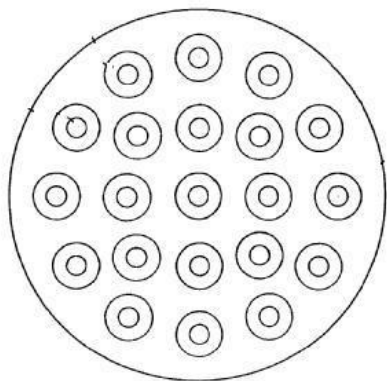
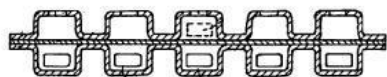
A47L 15/4472**{Blister packaging or refill cartridges}****Definition statement***This place covers:*

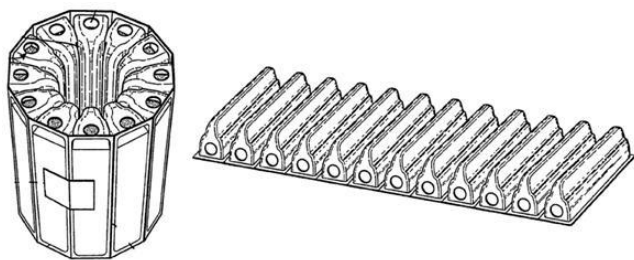

A47L 15/4481

{Deodorants, perfumes or odor removals ([A47L 15/4276](#) takes precedence)}

Definition statement

This place covers:

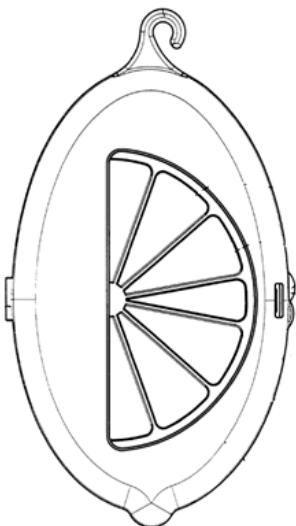

A47L 15/449

{Metering controlling devices ([A47L 15/4229](#) takes precedence)}

Definition statement

This place covers:

Control units characterized by a dedicated control of the devices for dispensing cleaning agents, rinsing aid or deodorants.

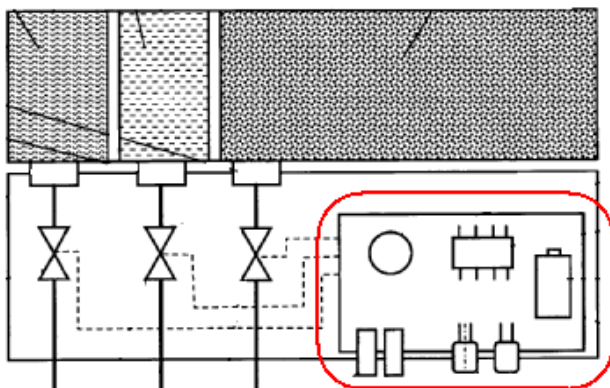

References

Limiting references

This place does not cover:

Methods for metering consumable products	A47L 15/0055
------------------------------------------	------------------------------

A47L 15/46

Devices for the automatic control of the different phases of cleaning {;
Controlling devices ([A47L 15/449](#) takes precedence)}

Definition statement

This place covers:

Controlling devices per se, e.g. electrical, mechanical, electro-mechanical controlling devices.

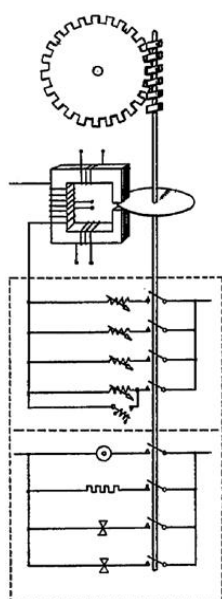
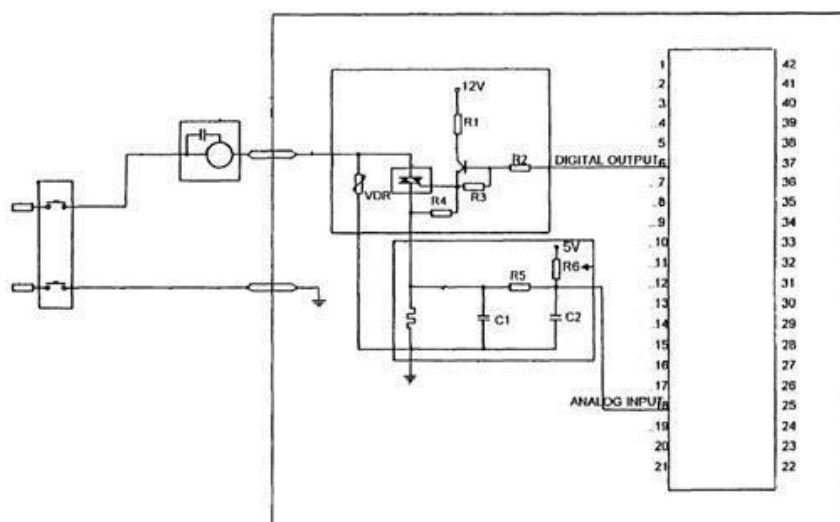

Definition statement

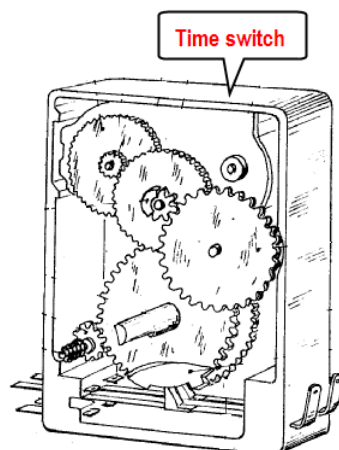

References

Limiting references

This place does not cover:

Controlling methods	A47L 15/0018
---------------------	------------------------------

Informative references

Attention is drawn to the following places, which may be of interest for search:

Electronic devices for laundry washing machines	D06F 33/00
Arrangement or mounting of control or safety devices	F25D 29/00
Measuring electric variables, measuring magnetic variables	G01R
Control or regulating systems in general; functional elements of such systems; monitoring or testing arrangements for such systems or elements	G05B
Pattern recognition	G06F 18/00
Transmission systems for measured values, control or similar signals	G08C
Electric switches; Relays; Selectors; Emergency protective devices	H01H
Emergency protective circuit arrangements in general	H02H
Circuit arrangements or systems for supplying or distributing electric power; Systems for storing electric energy	H02J
Transmission of digital information	H04L
Printed circuits; Casings or constructional details of electric apparatus; manufacture of assemblages of electrical components	H05K

A47L 15/48

Drying arrangements

Definition statement

This place covers:

Drying arrangements which do not fit in any of the sub-classes.

References

Informative references

Attention is drawn to the following places, which may be of interest for search:

Domestic laundry drying cabinets or chambers having heating or ventilation means	D06F 58/10
General details of domestic laundry driers	D06F 58/20
Machines or apparatus for drying solid material or objects	F26B 9/00

Special rules of classification

When subclass(es) are assigned, the main class i.e. [A47L 15/48](#) should NOT routinely be assigned unless a particular extra feature relating to drying that is not covered by the subclass(es) is mentioned.

Additional or interesting aspects related to drying should be assigned the appropriate Indexing Code, e.g. [A47L 15/483](#) by using condensers.

A47L 15/481

{by using water absorbent materials, e.g. Zeolith}

Definition statement

This place covers:

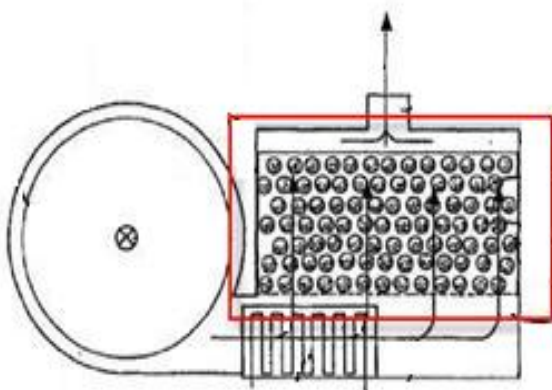
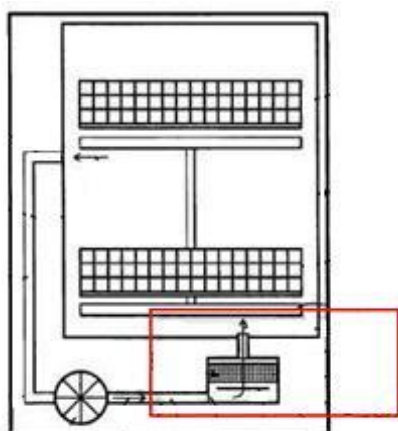

Special rules of classification

Additional or interesting aspects related to drying should be assigned the appropriate indexing, class e.g. [A47L 15/483](#) by using condensers.

A47L 15/483

{by using condensers}

Definition statement

This place covers:

Condensing devices used to remove water during the drying process and heat pump arrangements.

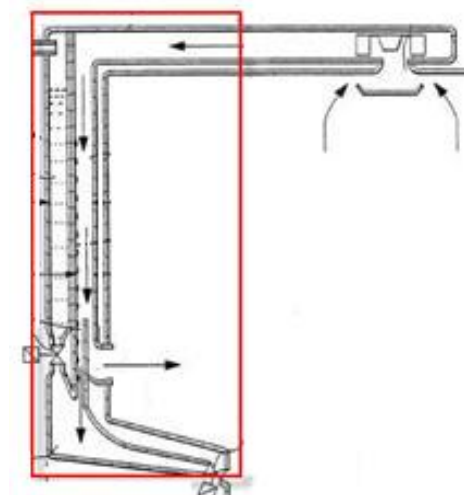
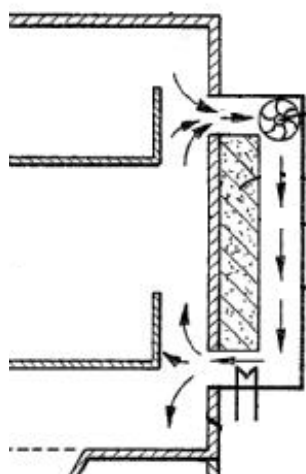

References

Informative references

Attention is drawn to the following places, which may be of interest for search:

Arrangements for the recovery of thermal energy	A47L 15/4291
Heat pump arrangements of domestic laundry driers	D06F 58/206
Condensing arrangements of domestic laundry driers	D06F 58/24

Special rules of classification

Documents merely mentioning a condenser should not be classified here. This class is limited to special arrangements of such devices which are described in detail, provide an advantage over the prior art or solve a particular problem.

However, if the arrangement of the condenser could be interesting for common general knowledge or for future inventive step argumentation then the Indexing Code [A47L 15/483](#) should be assigned.

A47L 15/485

{by using alternative heat sources, e.g. microwave or infrared}

Definition statement

This place covers:

Arrangements using heat sources other than (conventional) electric resistors, e.g. microwaves and/or infrared lamps

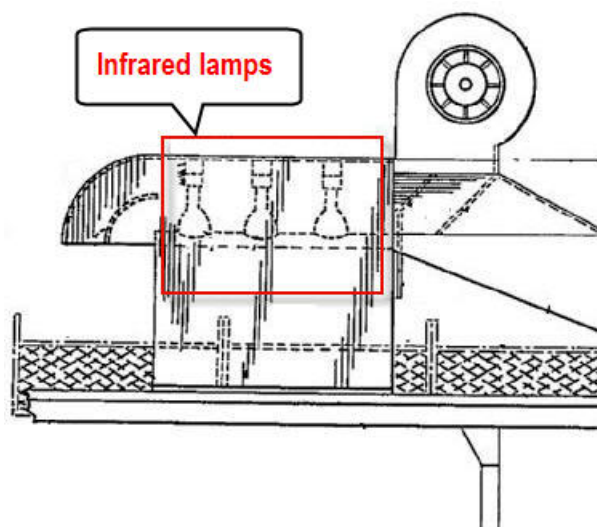

Relationships with other classification places

These types of heating may also be used for sterilising or disinfecting, see [A47L 15/4236](#).

References

Informative references

Attention is drawn to the following places, which may be of interest for search:

Microwave heating equipment of domestic laundry driers	D06F 58/266
--------------------------------------------------------	-----------------------------

Special rules of classification

Additional or interesting aspects related to drying should be assigned the appropriate indexing class e.g. [A47L 15/483](#) by using condenser.

A47L 15/486**{Blower arrangements}****Definition statement**

This place covers:

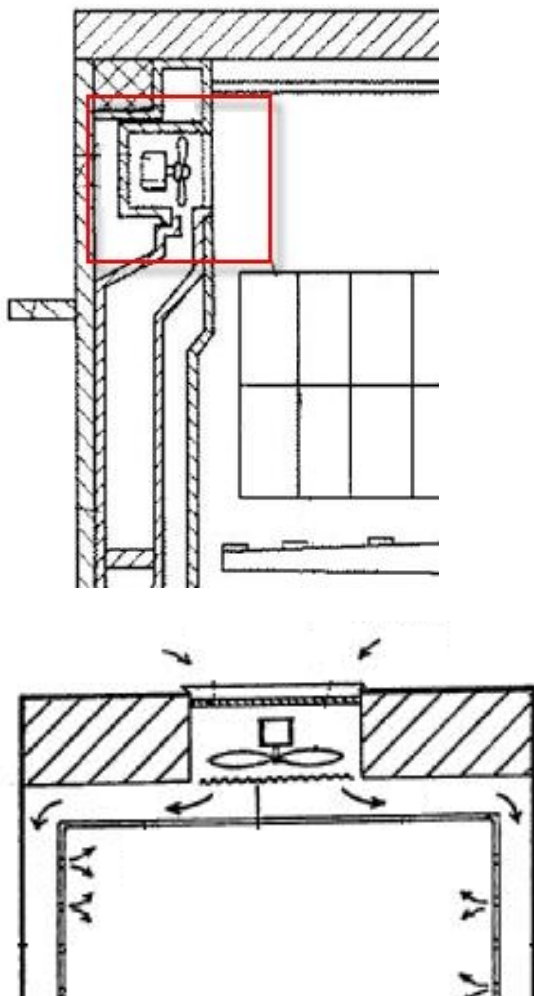
**Special rules of classification**

Documents merely mentioning a blower/fan should not be classified here. This class is limited to special arrangements of such devices which are described in detail, provide an advantage over the prior art or solve a particular problem.

However, if the arrangement of the blower could be interesting for common general knowledge or for future inventive step argumentation then the Indexing Code [A47L 15/483](#) should be assigned.

Additional or interesting aspects related to drying should be assigned the appropriate Indexing Code e.g. by using condenser

If the position of the blower or fan is of particular importance this may also require an additional classification at inventive level, e.g. [A47L 15/4257](#) for a fan located in the door.

A47L 15/488

{Connections of the tub with the ambient air, e.g. air intake or venting arrangements}

Definition statement

This place covers:

Taking or expelling air from outside the machine (open air circuit).

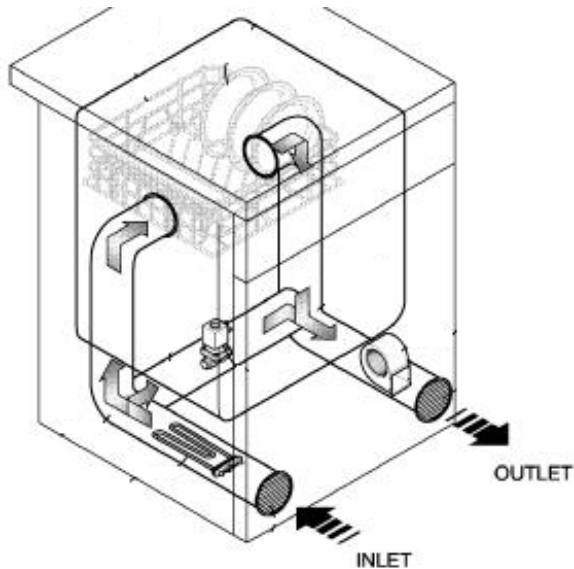

References

Informative references

Attention is drawn to the following places, which may be of interest for search:

Air inlet or exhaust system (Japanese FI class)	A47L15/42&E
Air intake and venting (Japanese F-term)	3B082/BE00

Special rules of classification

Additional or interesting aspects related to drying should be assigned the appropriate Indexing Code e.g. [A47L 15/483](#) by using condenser.

A47L 15/50

Racks {; Baskets}

References

Informative references

Attention is drawn to the following places, which may be of interest for search:

Crockery baskets; Draining-racks	A47L 19/04
----------------------------------	----------------------------

Special rules of classification

If appropriate multiple classification, as provided for in the subgroups, should be given, e.g. folding cutlery basket, [A47L 15/503](#) and [A47L 15/502](#) should be given.

A47L 15/501

{Baskets, e.g. for conveyor-type, in-sink type or hood-type machines}

Definition statement

This place covers:

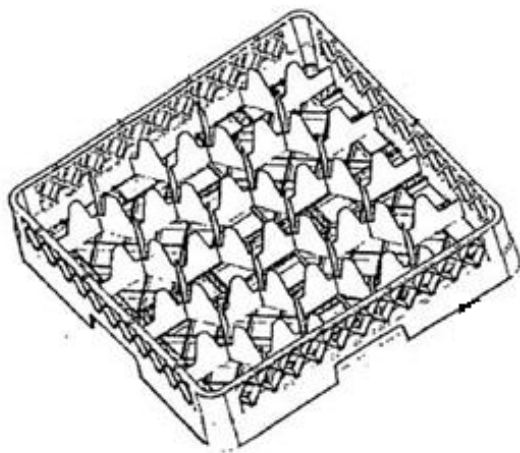
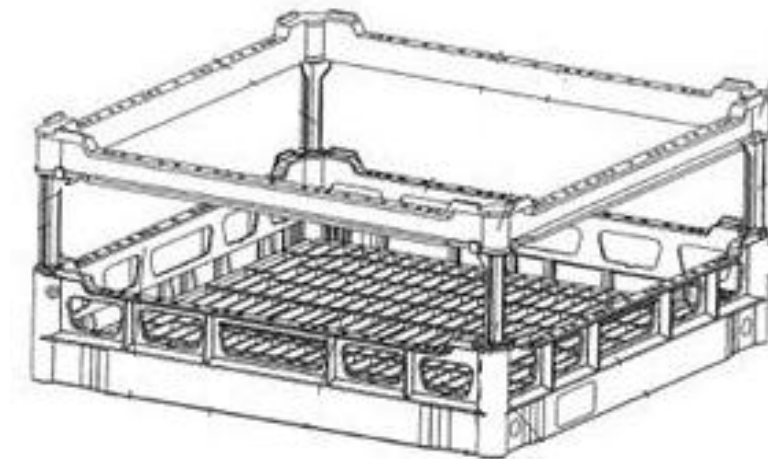

Relationships with other classification places

Examples of machine per se which use such baskets:

machines specially adapted for drinking glasses [A47L 15/0065](#);

hood type [A47L 15/0081](#);

drawer-type dishwashers [A47L 15/0084](#);

conveyor -type dishwashers [A47L 15/24](#).

References

Informative references

Attention is drawn to the following places, which may be of interest for search:

Sliding drawers; Slides or guides therefor	A47B 88/40
Miscellaneous kitchen containers including racks	A47J 47/00

Special rules of classification

Additional or interesting aspects related to racks should be assigned the appropriate Indexing Code e.g. [A47L 15/501](#).

A47L 15/502

{Cutlery baskets}

Definition statement

This place covers:

Cutlery baskets and/or drawers

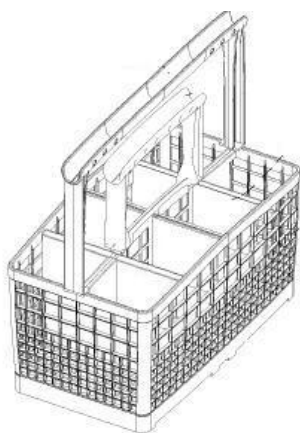
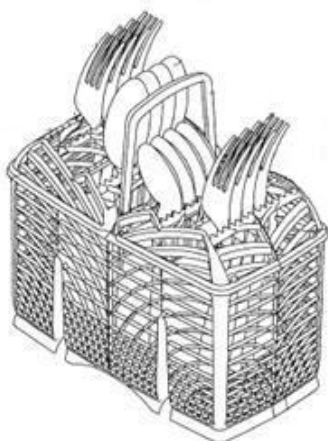

Definition statement

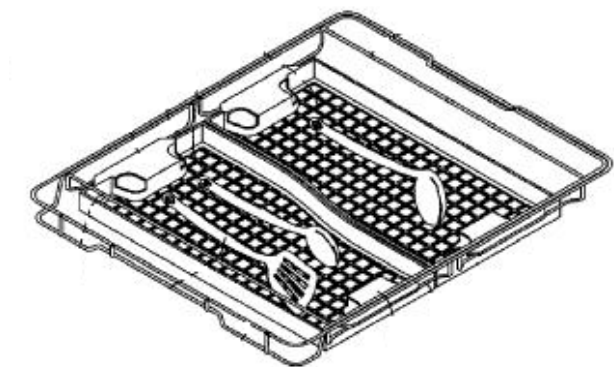
**Relationships with other classification places**

If appropriate multiple classification as provided in the subgroups, should be given e.g. for folding cutlery basket, [A47L 15/503](#) should also be given.

Special rules of classification

Additional or interesting aspects related to racks should be assigned the appropriate Indexing Code e.g. [A47L 15/502](#).

A47L 15/503

{with foldable parts}

Definition statement

This place covers:

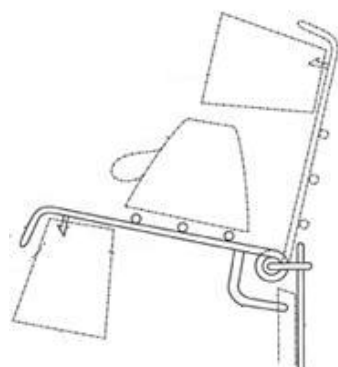
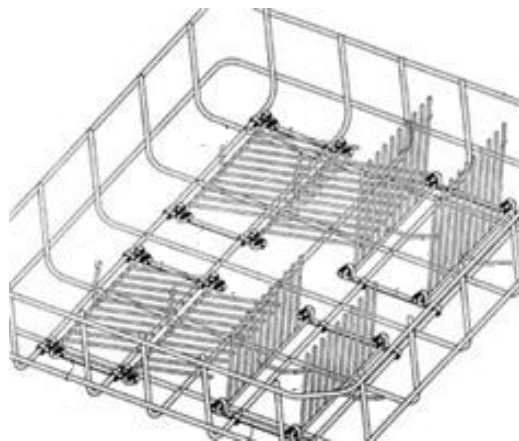

Special rules of classification

Additional or interesting aspects related to racks should be assigned the appropriate Indexing Code e.g. [A47L 15/502](#).

If appropriate multiple classification should be given, e.g.:

Folding cutlery basket, [A47L 15/502](#) should also be given;

Folding insert, e.g. for holding a cup, [A47L 15/505](#) should also be given.

A47L 15/504

{Arrangements for changing the height of racks}

Definition statement

This place covers:

For example, two height positions for rack.

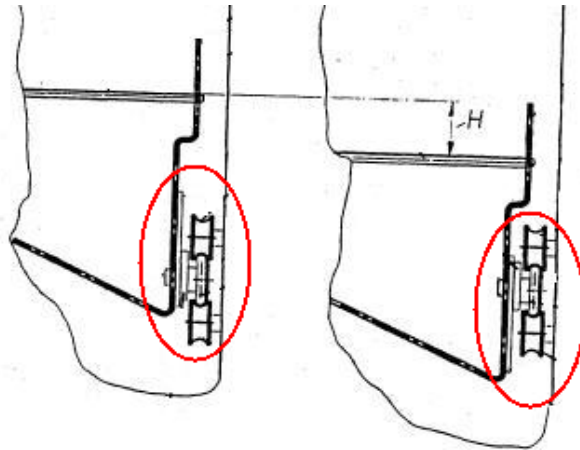

Special rules of classification

Additional or interesting aspects related to racks should be assigned the appropriate Indexing Code e.g. [A47L 15/502](#).

If appropriate multiple classification should be given e.g. if invention information also concerns a cutlery basket [A47L 15/502](#) should also be assigned.

A47L 15/505

{Inserts, e.g. for holding baby bottles, stemware or cups}

Definition statement

This place covers:

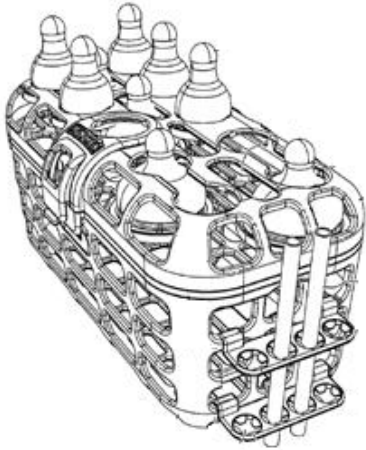
**Special rules of classification**

Additional or interesting aspects related to racks should be assigned the appropriate Indexing Code e.g. [A47L 15/502](#) .

If appropriate multiple classifications should be given, e.g. in case of folding insert for holding a cup, [A47L 15/503](#) should also be given.

A47L 15/506

{Arrangements for lifting racks for loading or unloading purposes}

Definition statement

This place covers:

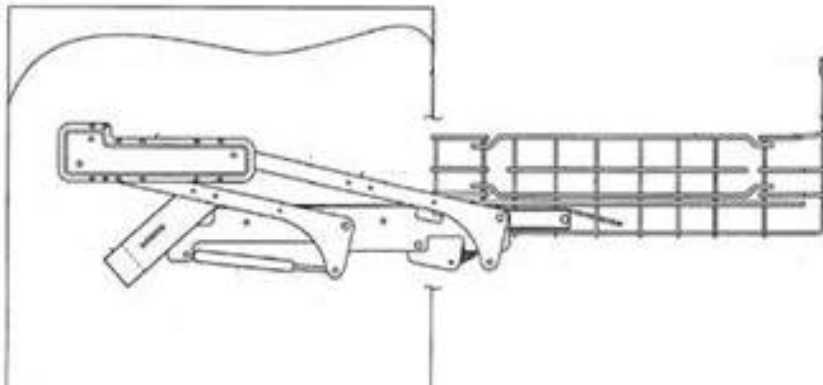
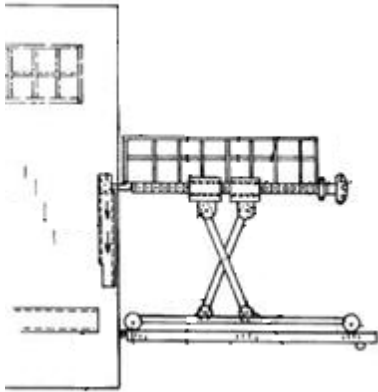
**Special rules of classification**

Additional or interesting aspects related to racks should be assigned the appropriate Indexing Code e.g. [A47L 15/502](#).

If appropriate multiple classification should be given e.g. if invention information also concerns a cutlery basket [A47L 15/502](#) should also be assigned.

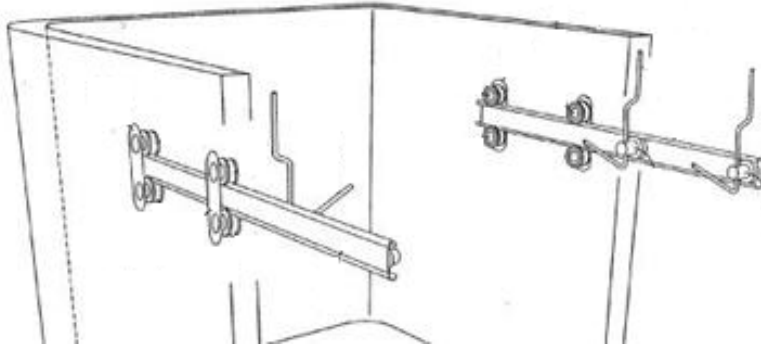
A47L 15/507**{Arrangements for extracting racks, e.g. roller supports}****Definition statement***This place covers:***Special rules of classification**

Additional or interesting aspects related to racks should be assigned the appropriate Indexing Code e.g. [A47L 15/502](#).

If appropriate multiple classification should be given e.g. if invention information also concerns a cutlery basket [A47L 15/502](#) should also be assigned.

A47L 15/508**{Hydraulic connections for racks}****Definition statement***This place covers:*

Hydraulic connections of the spraying arms, when these latter are also connected to the dishwasher racks.

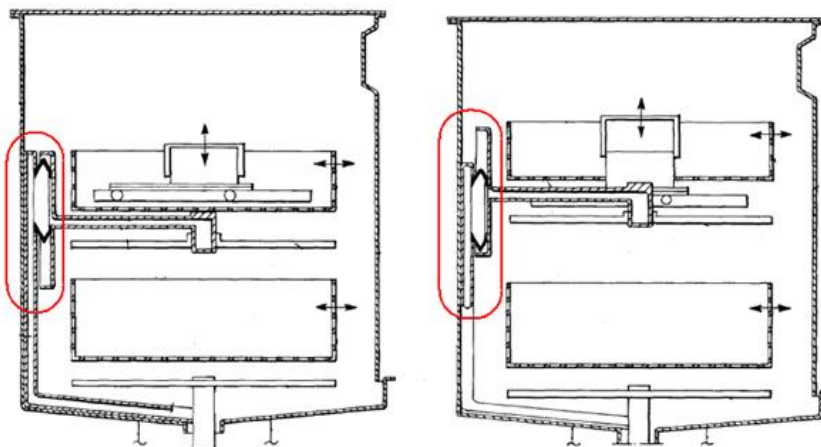

Definition statement

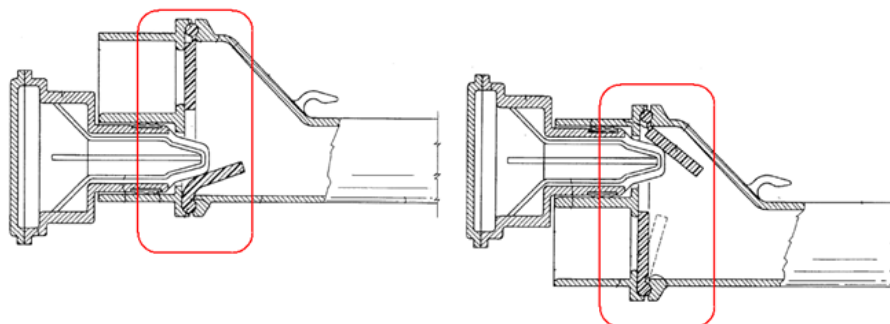

Special rules of classification

Additional or interesting aspects related to racks should be assigned the appropriate Indexing Code e.g. [A47L 15/502](#).

Depending from the spray arms type connected the corresponding Indexing Codes should be assigned ([A47L 15/18](#) and its subgroups).

If appropriate multiple classification should be given e.g. if invention information also concerns a cutlery basket [A47L 15/502](#) should also be assigned.

A47L 17/00

Apparatus or implements used in manual washing or cleaning of crockery, table-ware, cooking-ware or the like (foam-making devices [A47K 5/14](#))

Definition statement

This place covers:

Apparatus or implements used in manual washing or cleaning of crockery, table-ware, cooking-ware or the like.

Manual operation of the user is required for performing the cleaning action.

The items to be cleaned can be crockery or table-ware (which can also usually be cleaned by dishwashing machines), but also bigger items such as oven plates.

Relationships with other classification places

Brushes specially adapted for washing or cleaning bottles are classified in [A46B](#). If the implement is not simply a brush, then it should be classified in [A47L 17/04](#), although it can contain a brush or bristles.

[A47L 15/00](#) relates to what is generally known as dishwashers or dishwashing machines. [A47L 17/00](#) relates to apparatus and implements, which are generally smaller and simpler devices than the machines of [A47L](#). These apparatus and implements are generally not provided with electrically fed elements (such as a motor), although this must not always be the case; i.e. some apparatus and implements of [A47L 17/00](#) can have a small motor.

[A47L 13/16](#) contains generally pads for domestic cleaning. If the pad is specially adapted for crockery, table-ware or cooking-ware, then it should be classified in [A47L 17/08](#).

References

Limiting references

This place does not cover:

Brushes for cleaning bottles	A46B
------------------------------	----------------------

Informative references

Attention is drawn to the following places, which may be of interest for search:

Automatic washing or cleaning of crockery, table-ware, cooking-ware or the like.	A47L 15/00
Tables; desks; office furniture; cabinets; drawers; general details of furniture	A47B
Wash basins	A47K 1/00
Domestic plumbing installations for fresh water or waste water; sinks	E03C
Sinks	E03C 1/18

A47L 19/00**Drying devices for crockery or table-ware, e.g. tea-cloths****Definition statement**

This place covers:

Drying devices for crockery or table-ware. Their degree of complexity ranges from a draining board or rack where the items are placed and dried by letting the water drip to more complex ones involving an air circulation.

References**Limiting references**

This place does not cover:

Drying arrangements for dishwashers	A47L 15/48
Racks of dishwashers	A47L 15/50

Informative references

Attention is drawn to the following places, which may be of interest for search:

Cabinets/racks for storing dishware	A47B 81/04
Kitchen equipment	A47J
Trays for sterilisation	A61B 50/33
Drying in general	F26B

A47L 21/00**Polishing of table-ware, e.g. knives, forks, spoons****Definition statement**

This place covers:

Implements, machines and supports or rests used for polishing of table-ware.

Relationships with other classification places

Polishing involves a treatment of the surface of the table-ware items that is not present in the washing or cleaning operations of [A47L 17/00](#).

References

Informative references

Attention is drawn to the following places, which may be of interest for search:

Household or table equipment	A47G
Grinding, polishing	B24B
Cleaning or de-greasing of metallic material	C23G

Glossary of terms

In this place, the following terms or expressions are used with the meaning indicated:

Polishing	Polishing involves a treatment of the surface e.g. of table-ware items to achieve a glossy surface.
-----------	-----------------------------------------------------------------------------------------------------

A47L 23/00

Cleaning footwear

Definition statement

This place covers:

All aspects of cleaning footwear in the domestic ambit, including the upper as well as the sole.

Shoe cleaning machines and hand implements for shoe cleaning.

Shoe-shine stands and devices for holding footwear during cleaning or shining.

Devices and implements for drying footwear.

Storing shoe-cleaning equipment

Devices or implements resting on the floor e.g. doormats, gratings.

References

Informative references

Attention is drawn to the following places, which may be of interest for search:

Footwear per-se and machines, tools, equipment or methods for manufacturing or repairing footwear	A43
Carpets; Stair runners; Bedside rugs; Foot mats	A47G 27/02
Car mats	B60N 3/044
Embroidering; tufting	D05C

A47L 25/00

**Domestic cleaning devices not provided for in other groups of this subclass
(for cleaning spectacles [G02C 13/00](#))**

Definition statement

This place covers:

Other cleaning devices used in domestic cleaning, whose subject-matter is not covered by the previous groups.

Including, in particular, cleaning devices using adhesive or tacky surfaces (lint removers) and devices for cleaning cloths, buttons, clasps, military insignia, door-knobs and for cleaning lamp chimneys.

References

Informative references

Attention is drawn to the following places, which may be of interest for search:

Adhesives in the form of films or foils	C09J 7/00
Devices for cleaning spectacles	G02C 13/00
Reconditioning of record carriers; Cleaning of record carriers; carrying off electrostatic charges	G11B 23/50

Special rules of classification

Reference [G02C 13/00](#) is non-limiting in the group [A47L 25/00](#). CPC will be updated/corrected once this inconsistency is resolved in IPC.

A47L 2201/00

Robotic cleaning machines, i.e. with automatic control of the travelling movement or the cleaning operation

Definition statement

This place covers:

This entry - [A47L 2201/00](#) - is an orthogonal code identifying aspects or details of robotic or autonomous suction cleaners ([A47L 5/00](#); [A47L 7/00](#); [A47L 9/00](#)) or cleaning machines ([A47L 11/00](#)) for cleaning floors, carpets, furniture, walls, or wall coverings, which are particular of robotic cleaners. This entry - [A47L 2201/00](#) - comprises inventive as well as additional information, covering in particular:

Docking stations: Static station where the autonomous cleaner is serviced for further cleaning - i.e. recharging of batteries, emptying dust container, exchange of cleaning brushes,...

Automatic control of the travelling movement: Navigation system, automatic obstacle detection,...

Control of the cleaning action for autonomous devices: Automatic detection of the surface type and application of the corresponding cleaning action (sweeping, scrubbing, vacuuming,...).

References

Informative references

Attention is drawn to the following places, which may be of interest for search:

Control of position, course or altitude of land, water, air, or space vehicles, e.g. automatic pilot.	G05D 1/00
-------------------------------------------------------------------------------------------------------	---------------------------

A47L 2401/06

Water supply, circulation or discharge information

References

Informative references

Attention is drawn to the following places, which may be of interest for search:

Automatic detection of water level in controlling methods of washing or rinsing machines for crockery or tableware	A47L 2401/09
Automatic detection of water pressure or flow rate in controlling methods of washing or rinsing machines for crockery or tableware	A47L 2401/14

A47L 2501/16

Sterilisers

References

Informative references

Attention is drawn to the following places, which may be of interest for search:

Steam generators in controlling methods of washing or rinsing machines for crockery or tableware	A47L 2501/14
--------------------------------------------------------------------------------------------------	------------------------------