Patents Organizational Structure
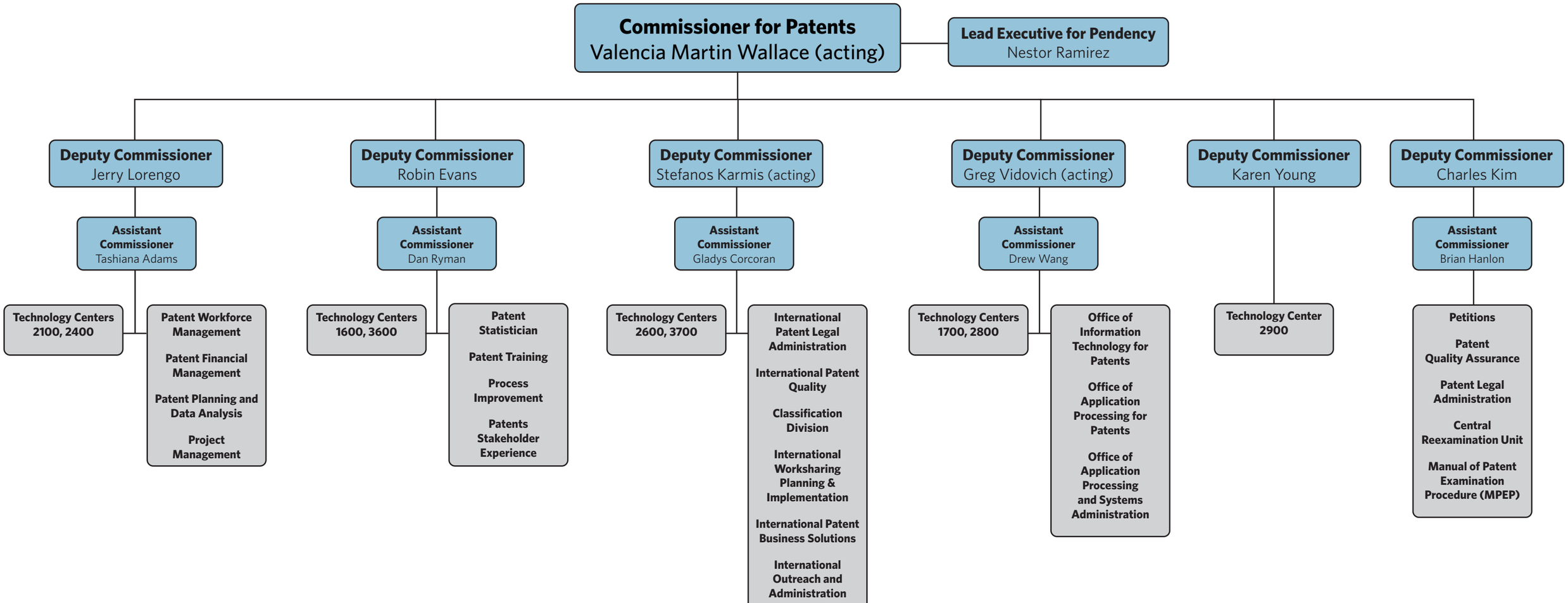
as of 2/25/25