SUBJECT MATTER ELIGIBILITY ANALYSIS FOR CLAIMS TO LAWS OF NATURE/NATURAL PRINCIPLES

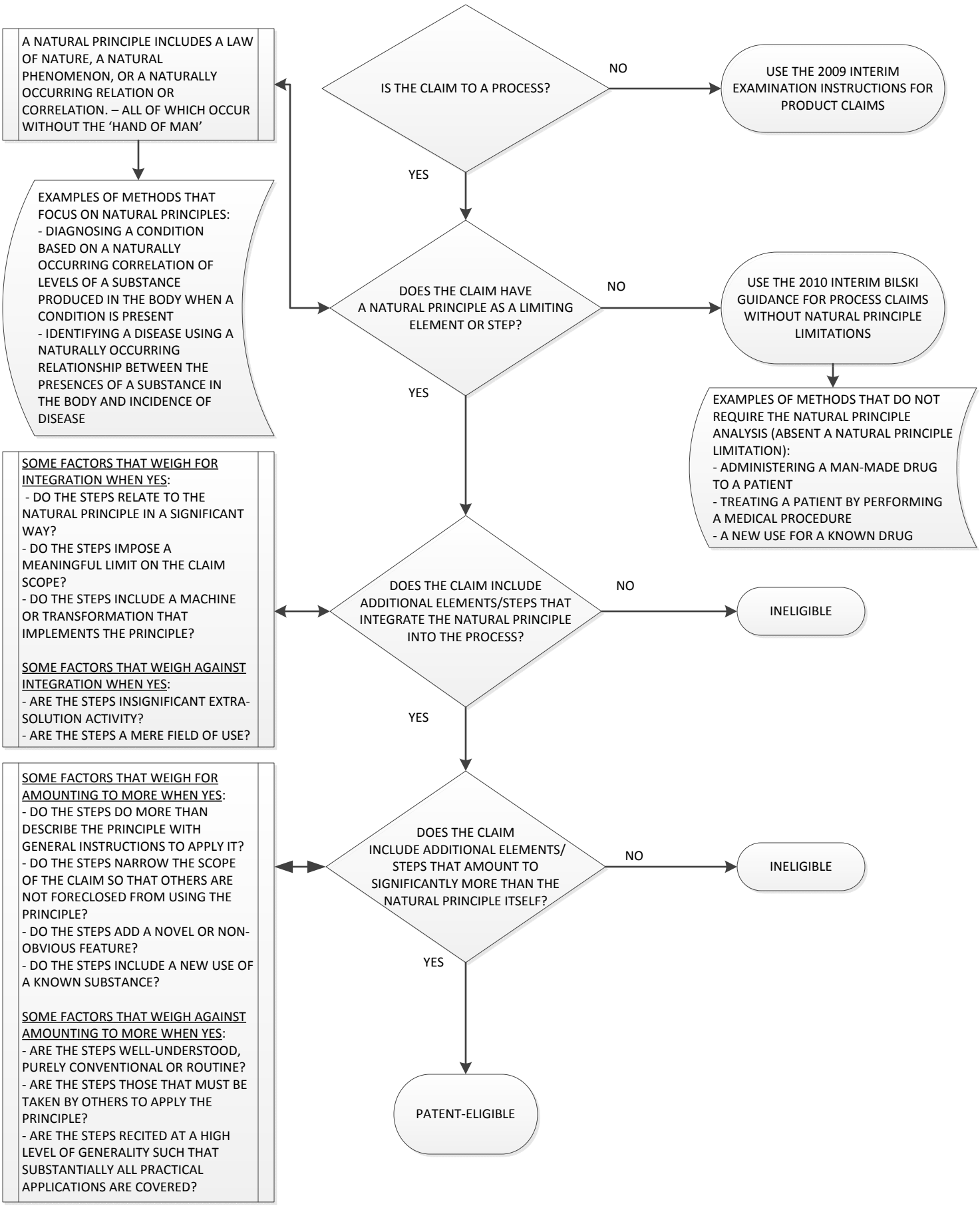

THIS IS A SUPPLEMENT TO THE 2012 INTERIM PROCEDURE FOR SUBJECT MATTER ELIGIBLITY ANALYSIS OF PROCESS CLAIMS INVOLVING LAWS OF NATURE ISSUED JULY 3, 2012