

**CLASS D2, APPAREL AND HABERDASERY****SECTION I - CLASS DEFINITION**

This class provides for design patents claiming ornamental designs for:

1. Undergarment, sleepwear, or lounging apparel
2. Garment
3. Garment protector
4. Scarf, handkerchief, or similar accessory
5. Headwear
6. Footwear
7. Neckware
8. Hand or arm covering
9. Body worn apparel support
10. Donning or removing implement
11. Miscellaneous

- (1) Note. Design patents in this class are classified by what is claimed and shown in full lines only. Broken, hatched, or stippled lines, which may be included in design patent drawings, are considered as environment only.

**SECTION II - REFERENCES TO OTHER CLASSES****SEE OR SEARCH CLASS:**

- D3, Travel Goods and Personal Belongings, subclass 226 for belt combined with purse, pouch or article receiver; subclasses 222 and 223 for holster or holder for gun attachable to body or apparel or belt.
- D4, Brushware, subclass 103 for finger cot.
- D5, Textile or Paper yard Goods; Sheet Material, subclasses 63 through 66 for appliqué, insignia type patch, or clothing label.
- D11, Jewelry, Symbolic Insignia and Ornaments, subclasses 1 through 94 for jewelry or article of personal adornment; subclasses 95-116 for badge or emblem; subclass 126 for Christmas

stocking; subclasses 200-241 for apparel type fasteners such as buckle, pin, clasp, button, or zipper.

- D16, Photography and Optical Equipment, subclasses 300 through 34 for eyewear such as sunglasses or spectacles; subclass 310 for eyewear combined with visor.
- D19, Office Supplies: Artists' and Teachers' Materials, subclass 56 for fountain pen clip or pencil clip.
- D20, Sales and Advertising Equipment, subclass 31 for mannequin or dress form.
- D21, Games, Toys and Sports Goods, subclass 588 for hand puppet; subclass 660 for mask or disguise including toy facial features; subclasses 760-764 for ice skate or roller skate combined with footwear; subclass 768 for snowshoe; subclasses 803-810 for life preserver or float; subclasses 806 and 807 for swim or flipper.
- D24, Medical and Laboratory Equipment, subclass 106, for nose clip for swimming; subclasses 110.1-110.6 for mask for surgery, oxygen, or anesthetic application; subclass 125 for catamenial protective pad or holding garment; subclass 126 for diaper cover or overpants; subclasses 189-192 for bandage, sling or cast.
- D28, Cosmetic Products and Toilet Articles, subclass 63, for bath mitt.
- D29, Equipment for Safety, Protection and Rescue, subclass 100 for body restraint or protective covering to prevent injury; subclass 101.1 for harness or reflective body covering; subclasses 102-107, for helmet; subclasses 108-111 for face shields or protective coverings for parts of the face; subclass 112 for earmuff; subclasses 113-119 for protective hand coverings including sports glove; subclass 120.1 for protective limb or wrist coverings; subclass 121.1 for elbow or knee pads.
- D30, Animal Husbandry, subclass 145 for animal clothing or blanket; subclasses 147 and 148 for horseshoe; subclass 157 for boot spur.

**SUBCLASSES****500 SCARF, HANDKERCHIEF, OR SIMILAR ACCESSORY:**

This subclass is indented under the class definition. Design for textile article of apparel that is flat and uniform in thickness.

- (1) Note. Ornamental designs in this subclass, and indented subclasses, are essentially of uniform thickness and have the potential for convertible or alternative apparel use. For example, items may be alternatively used as head covering, shoulder covering, muffler, etc.
- (2) Note. Clothing pieces, which are designed to be used in a predetermined arrangement or in a predetermined three-dimensional shape, are excluded.

SEE OR SEARCH THIS CLASS, SUBCLASS:

- 600, for boa.  
605, for necktie.  
865 through 895, for bathing cap or turban.

SEE OR SEARCH CLASS:

- D5, Textile or Paper Yard Goods; Sheet Material, subclasses 63 through 66 for appliqué or insignia type patch, of clothing label.  
D11, Jewelry, Symbolic Insignia, and Ornaments, subclasses 1 through 94 for jewelry or article of personal adornment; subclasses 95-116, for badge or emblem.  
D24, Medical and Laboratory Equipment, subclasses 110.1 through 110.6 for mask for surgery, oxygen or anesthetic application; subclass 125 for catamenial protective pad or holding garment; subclasses 189-192 for bandage, sling, etc.

**600 NECKWEAR:**

This subclass is indented under the class definition. Design for apparel worn around the neck.

SEE OR SEARCH THIS CLASS, SUBCLASS:

- 823 through 827, for shoulder stole.

**601 Fur:**

This subclass is indented under subclass 600. Design that includes hair covering or pelt of a mammal such as a fox, mink, or beaver

**602 Collar, necktie, or neckline insert:**

This subclass is indented under subclass 600. Design for garment that encircles the neck or a neck type attachment for garment.

**603 Lace or ruffle:**

This subclass is indented under subclass 602. Design fabricated or including material with an open, decorative weblike pattern or material that is frilled or closely gathered.

**604 Simulative:**

This subclass is indented under subclass 602. Design that includes an ornamental feature or features that simulate the ornamental appearance of another object either as applied ornamentation or in form.

**605 Tie or ascot:**

This subclass is indented under subclass 600. Design for a narrow band of varying length worn around the neck and tied in a knot or bow close to the throat.

**606 Bow-type:**

This subclass is indented under subclass 605. Design that includes a decorative knot near the throat having two loops and two ends.

**607 Sliding knot or cord-type:**

This subclass is indented under subclass 605. Design that includes a pre-tied knot or narrow string type that includes a restraint that glides to tighten near the throat.

**608 Simulative:**

This subclass is indented under subclass 605. Design that includes an ornamental feature or features that simulate the ornamental appearance of another object either as applied ornamentation or in form.

**609 Element or attachment:**

This subclass is indented under subclass 600. Design directed to parts or accessories for design classified in subclasses 600 through 608.

- (1) Note. Includes internal collar stiffener.

- SEE OR SEARCH CLASS:  
D11, Jewelry, Symbolic Insignia, and Ornaments, subclass 200 for necktie restraint or collar pin or collar fastener.
- 610 HAND OR ARM COVERING:**  
This subclass is indented under the class definition. Design for apparel specific to the arm or area below the wrist.
- SEE OR SEARCH THIS CLASS, SUBCLASS:  
626, for garter belt.  
860, for sleeve protector.
- SEE OR SEARCH CLASS:  
D3, Travel Goods and Personal Belongings, subclass 29 for thimble.  
D4, Brushware, subclass 103 for finger cot or brush.  
D24, Medical and Laboratory Equipment, subclasses 189 through 192 for bandage, sling, or cast.  
D28, Cosmetic Products and Toilet Articles, subclass 63 for bath mitt.  
D29, Equipment for Safety, Protection, and Rescue, subclass 114 for finger stall or grip improvement hand covering; subclasses 113-119 for protective hand covering; subclass 120.1 for limb or wrist protector; subclass 121.1 for elbow or knee pad; subclass 123 for element for protective hand covering.  
D32, Washing, Cleaning, or Drying Machine, subclass 59 for glove drying form.
- 611 Muff:**  
This subclass is indented under subclass 610. Design for cylindrical unit, open at both ends into which the hands are placed for warmth.
- 612 Combined with diverse article:**  
This subclass is indented under subclass 611. Design for hand covering that includes an ornamental feature or features that simulate the ornamental appearance of another object either as applied ornamentation or in form.
- (1) Note. The search for a design that simulates the appearance of another object should also include the appropriate
- Design Class and subclass(es) for the actual object.
- (2) Note. Includes combination with pouch or purse.
- 613 Simulative:**  
This subclass is indented under subclass 611. Design that includes an ornamental feature or features that simulate the ornamental appearance of another object either as applied ornamentation or in form.
- (1) Note. The search for a design that simulates the appearance of another object should also include the appropriate Design Class and subclass(es) for the actual object.
- 614 Combined with diverse article:**  
This subclass is indented under subclass 610. Design that includes the disclosure of another article that would be proper subject matter for a subsequent subclass or design class.
- (1) Note. The search for a design that simulates the appearance of another object should also include the appropriate Design Class and subclass(es) for the actual object.
- 615 Simulative:**  
This subclass is indented under subclass 610. Design that includes an ornamental feature or features that simulate the ornamental appearance of another object either as applied ornamentation or in form.
- (1) Note. Includes combination with pouch or purse.
- 616 Glove:**  
This subclass is indented under subclass 615. Design for hand covering that includes individual sheaths for each finger and thumb.
- 617 Glove:**  
This subclass is indented under subclass 610. Design for hand covering that includes individual sheaths for each finger and thumb.

## SEE OR SEARCH CLASS:

D29, Equipment for Safety, Protection, and Rescue, subclasses 113 through 119 for protective hand covering including sports, work, and medical gloves.

**618 Seam or detail extending from finger crotch:**  
This subclass is indented under subclass 617. Design that shows a line of junction formed by sewing or applied design that begins and projects from the base of the digit sheath.

**619 Detail on back of hand:**  
This subclass is indented under subclass 617. Design that shows a design or ornamentation on the side of the glove opposite the palm.

**620 Three longitudinal ribs:**  
This subclass is indented under subclass 619. Design with three (3) ridges or raised elongated lines on the side opposite the palm.

**621 Detail on the wrist or cuff:**  
This subclass is indented under subclass 617. Design that shows a design or ornamentation on the area covering the joint of the hand and the forearm.

**622 Mitten:**  
This subclass is indented under subclass 610. Design that does not include individual sheath members for the fingers.

## SEE OR SEARCH CLASS:

D29, Equipment for Safety, Protection, and Rescue, subclass 118 for protective mitt.

**623 Element or attachment:**  
This subclass is indented under subclass 610. Design directed to part or accessory for design classified in subclasses 610 through 622.

## SEE OR SEARCH CLASS:

D3, Travel Goods and Personal Belongings, subclass 29 for thimble; subclass 329 for glove holder.  
D29, Equipment for Safety, Protection and Rescue, subclass 122 for element for protective arm covering; subclass 123 for element for protective hand covering.

D32, Washing, Cleaning, or Drying Machine, subclass 59 for drying form.

**624 BODY WORN APPAREL SUPPORT:**

This subclass is indented under the class definition. Design for holding apparel to the body.

(1) Note. Examples of designs classified in this subclass are garter, suspenders, belt, or cummerbund.

## SEE OR SEARCH CLASS:

D3, Travel Goods and Personal Belongings, subclass 226 for belt combined with purse, pouch, or article receiver; subclasses 222 and 223 for holster or holder for gun attachable to body or apparel or belt.

D11, Jewelry, Symbolic Insignia, and Ornaments, subclasses 1 through 94 for jewelry or article of personal adornment; subclasses 200-241 for apparel type fastener such as buckle, pin, clasp, button, or zipper.

D16, Photography and Optical Equipment, subclasses 300 through 342 for eyewear such as sunglasses or spectacles; subclass 310 for eyewear combined with visor.

D19, Office Supplies: Artists and Teachers Materials, subclass 56 for fountain pen clip or pencil clip.

D24, Medical and Laboratory Equipment, subclass 106 for nose clip for swimming; subclasses 189-192 for bandage, sling, or cast.

D29, Equipment for Safety, Protection and Rescue, subclass 101.1 for harness or vest type restraint or protective covering.

**641 DONNING OR REMOVING IMPLEMENT:**

This subclass is indented under the class definition. Design to aid dressing or removal of apparel.

(1) Note. Examples of designs classified in this subclass are shoehorn, bootjack, or buttonhook.

**642 Shoe horn or boot jack:**

This subclass is indented under subclass 641. Design to aid putting-on or removal of shoe or boot.

**643 Buttonhook:**

This subclass is indented under subclass 641. Design to aid buttoning or unbuttoning of apparel.

**700 UNDERGARMENT, SLEEPWEAR, OR LOUNGING APPAREL:**

This subclass is indented under the class definition. Design for underwear, intimate support type clothing, pajamas or sleep garment including sleeping bag and informal clothing for relaxation.

SEE OR SEARCH THIS CLASS, SUBCLASS:

- 717, for T-shirt.
- 719, for sleeping bag.
- 720, for hospital type patient gown.
- 732, for wet suit.
- 828 through 839, for smoking jacket.
- 840, for sweatshirt.
- 860, for surgical type gown.

SEE OR SEARCH CLASS:

- D24, Medical and Laboratory Equipment, subclass 125 for catamenial protective pad or holding garment; subclass 126 for diaper cover or overpants.

**728 GARMENT:**

This subclass is indented under the class definition. Design for swimwear, professional, ceremonial, or occupational uniforms, costumes, bifurcated apparel, dress, suit, cloak, coat, shirt, or blouse, sweater, skirt, and element therefor.

SEE OR SEARCH CLASS:

- D11, Jewelry, Symbolic Insignia, and Ornaments, subclasses 1 through 94 jewelry or article of personal adornment; subclasses 95-116 for badge or emblem; subclass 126 for Christmas stocking; subclasses 200-241 for apparel type fastener such as buckle, pin, clasp, button, or zipper.

- D21, Games, Toys, and Sports Goods, subclass 660 for mask or disguise including toy facial feature; subclasses 803-810 for life preserver or float; subclasses 806 and 807 for swim or flipper; subclass 829 for weighted athletic vest.

- D24, Medical and Laboratory Equipment, subclass 106 for nose clip for swimming; subclasses 110.1-110.6 for mask for surgery, oxygen, or anesthetic application; subclass 125 for catamenial protective pad or holding garment; subclass 126 for diaper cover or overpants.

- D29, Equipment for Safety, Protection, and Rescue, subclass 100 for protective body covering for astronaut, aviator, underwater diver, or hazardous waste worker.

- D30, Animal Husbandry, subclass 145 for animal clothing or blanket.

**860 GARMENT PROTECTOR:**

This subclass is indented under the class definition. Design for apparel worn to prevent harm or damage to apparel worn underneath.

SEE OR SEARCH THIS CLASS, SUBCLASS:

- 860, for surgical type gown.
- 901, for spat or legging.
- 909 through 915, for boot or shoe protector.

SEE OR SEARCH CLASS:

- D24, Medical and Laboratory Equipment, subclass 125 for catamenial protective pad or holding garment; subclass 126 for diaper cover or overpants.
- D29, Equipment for Safety, Protection, and Rescue, subclass 112 for earmuff; subclasses 100-123 for protective covering for the body.

**865 HEADWEAR:**

This subclass is indented under the class definition. Design for apparel type head covering.

- (1) Note. Design for protective type headwear, such as helmet, excluded.

SEE OR SEARCH THIS CLASS, SUB-CLASS:

831, for headwear combined with coat or vest.

899, for knit type ski cap.

SEE OR SEARCH CLASS:

D16, Photography and Optical Equipment, subclasses 300 through 342 for eyewear such as sunglasses or spectacles; subclass 310 for eyewear combined with visor.

D21, Games, Toys, and Sports Goods, subclass 660 for mask or disguise including toy facial features.

D24, Medical and Laboratory Equipment, subclass 106 for nose clip for swimming; subclasses 110.1-110.6 for mask for surgery, oxygen or anesthetic application.

D29, Equipment for Safety, Protection, and Rescue, subclasses 102 through 107 for helmet; subclasses 108-111 for face guard; subclass 112 for earmuff.

#### 896 FOOTWEAR:

This subclass is indented under the class definition. Design for durable outer-covering for the foot or feet.

(1) Note. Stockings and sock excluded.

SEE OR SEARCH THIS CLASS, SUB-CLASS:

901, for legging.

925 through 945, for dancing type slipper or shoe.

980 through 994, for stocking, footlet, or sock.

SEE OR SEARCH CLASS:

D11, Jewelry, Symbolic Insignia, and Ornaments, subclass 126 for Christmas stocking; subclasses 200-241 for apparel fastener such as buckle, pin, clasp, button, or zipper.

D21, Games, Toys, and Sports Goods, subclass 685 for foot attached exerciser; subclasses 760-764 for ice skate or roller skate combined with footwear; subclasses 766-767, for ski; subclass 768 for snowshoe; subclasses 806 and 807 for swim or flipper.

D30, Animal Husbandry, subclasses 147 through 148 for horseshoe; subclass 157 for boot spur.

#### 897 Simulative or novelty-type:

This subclass is indented under subclass 896.

Design that includes an ornamental feature or features that show the ornamental appearance of another object either as applied ornamentation or form.

(1) Note. The search for footwear that simulates the appearance of another object should also include the appropriate Design Class and subclass(es) for the actual object.

(2) Note. Excludes letter or numeral.

SEE OR SEARCH THIS CLASS, SUB-CLASS:

968, for heel or sole plate.

#### 898 In form:

This subclass is indented under subclass 897.

Design that includes an ornamental feature or features that simulate the ornamental appearance of another object in three-dimensional shape.

(1) Note. Excludes letter or numeral.

#### 899 Animate:

This subclass is indented under subclass 898.

Design for simulation of animal form.

#### 900 Infant or child specific:

This subclass is indented under subclass 896.

Design for baby, toddler, or small child.

(1) Note. Includes bootie or crochet-type.

SEE OR SEARCH CLASS:

D29, Equipment for Safety, Protection, and Rescue, subclass 121.1 for elbow or knee pad used for crawling.

#### 901 Spat, legging, or gaiter:

This subclass is indented under subclass 896.

Design for covering the instep and ankle or covering of textile or leather for the lower leg.

- SEE OR SEARCH CLASS:  
D29, Equipment for Safety, Protection, and Rescue, subclass 100 for protective body covering; subclass 101.1 for harness or vest protective covering; subclass 120.1 for protective covering against injury to limb.
- 902 Athletic-type:**  
This subclass is indented under subclass 896. Design for physical exercise.
- SEE OR SEARCH THIS CLASS, SUBCLASS:  
711, for athletic cup or groin protector.
- SEE OR SEARCH CLASS:  
D29, Equipment for Safety, Protection, and Rescue, subclass 100 for football shoulder pad.
- 903 Marine:**  
This subclass is indented under subclass 902. Design for water or beach activities.
- (1) Note. Includes bathing shoe and beach-type footwear.
- SEE OR SEARCH CLASS:  
D21, Games, Toys, and Sports Goods, subclasses 806 through 807 for swim fin or flipper.  
D29, Equipment for Safety, Protection, and Rescue, subclass 100 for protective clothing for underwater diver.
- 904 Ski or skate-type:**  
This subclass is indented under subclass 902. Design for skiing or skating but not including the ski or blade member.
- SEE OR SEARCH CLASS:  
D21, Games, Toys, and Sports Goods, subclasses 760 through 764 for ice skate or roller skate combined with footwear; subclass 768 for snowshoe.
- 905 Combined:**  
This subclass is indented under subclass 902. Design that includes the disclosure of another design which, if claimed separately, would be classified in a subsequent subclass or class.
- (1) Note. Includes shoe pocket, flap or the like.
- 906 With cleat or provision therefor:**  
This subclass is indented under subclass 902. Design that includes member to prevent slipping or provides for the attachment of anti-slip accessory.
- SEE OR SEARCH THIS CLASS, SUBCLASS:  
962 through 963, for cleat or pole climber.
- 907 Low cut:**  
This subclass is indented under subclass 902. Design does not cover the ankle.
- 908 With pattern or texture on sole:**  
This subclass is indented under subclass 907. Design that includes an ornamental configuration or decorative design on the underside.
- 909 Boot, overshoe, or protector:**  
This subclass is indented under subclass 896. Design that completely covers the ankle or worn to cover or protect other footwear.
- SEE OR SEARCH THIS CLASS, SUBCLASS:  
914, for cleat-type protector.
- 910 Ankle height or higher:**  
This subclass is indented under subclass 909. Design that completely covers the ankle area.
- 911 With fastener or provision therefor:**  
This subclass is indented under subclass 910. Design that includes member to tighten and hold the footwear in place or provides for the addition of a tightening member.
- 912 Laces:**  
This subclass is indented under subclass 911. Design for cord or shoestring-type fastener.
- 913 With open heel:**  
This subclass is indented under subclass 909. Design that does not cover the heel area.
- (1) Note. Includes toe cover.

- 914 **Sole protector:**  
This subclass is indented under subclass 909.  
Design that covers the bottom or underside of the shoe or boot.
- (1) Note. Includes protective cover for cleat.
- 915 **Heel or counter protector:**  
This subclass is indented under subclass 909.  
Design covers the rear area of footwear only.
- 916 **Sandal-type:**  
This subclass is indented under subclass 896.  
Design for light shoe that attaches to the foot generally with straps.
- 917 **Bifurcated:**  
This subclass is indented under subclass 916.  
Design that includes a fastener that passes between the toes.
- (1) Note. Includes “thong”- or “zorie”- type.
- 918 **With distinct heel:**  
This subclass is indented under subclass 916.  
Design that includes a separate raised area under the rear of the foot.
- 919 **Slipper-type:**  
This subclass is indented under subclass 896.  
Design that slides on to the foot without a fastener member and is for primarily indoor use.
- (1) Note. Includes house shoe-type footwear.
- SEE OR SEARCH THIS CLASS, SUBCLASS:  
923 through 924 , for loafer or moccasin.  
925 through 942 , for dancing-type slipper or shoe.  
926, for mule.
- 920 **Substantially knitted:**  
This subclass is indented under subclass 919.  
Design that is formed substantially of yarn or yarn-type material.
- (1) Note. Includes slipper sock-type.
- SEE OR SEARCH THIS CLASS, SUBCLASS:  
900, for infant-type bootie.
- 980 through 994 , for stocking or sock
- 921 **With pompon or fur trim:**  
This subclass is indented under subclass 919.  
Design that includes decorative tuft or ball usually formed of yarn or decoration formed with animal-type hair.
- 922 **With distinct heel:**  
This subclass is indented under subclass 919.  
Design that includes separate raised area under the rear of the foot.
- 923 **Slip-on loafer-type:**  
This subclass is indented under subclass 896.  
Design that slides on the foot without a fastener member.
- 924 **Moccasin-type:**  
This subclass is indented under subclass 896.  
Design that is low-cut with provision for lace cinching at the quarter or toe.
- 925 **Women’s shoe:**  
This subclass is indented under subclass 896.  
Design designed for feminine-type durable foot covering.
- 926 **Mule-type:**  
This subclass is indented under subclass 925.  
Design that is open at the rear and does not cover the heel.
- 927 **Wedgie-type:**  
This subclass is indented under subclass 925.  
Design that shows a sole that is thick under the heel that gradually tapers and extends under the arch area to the toe area.
- 928 **Provision for lacing or tie fastener:**  
This subclass is indented under subclass 927.  
Design that includes a provision for lace or shoestring-type fastening member.
- 929 **Secured with strap, lacing or tie fastener, or with provision therefor:**  
This subclass is indented under subclass 925.  
Design that includes means or provision for tightening on to the foot with lash or shoestring.



- 930 At ankle or heel:**  
This subclass is indented under subclass 929. Design wherein the strap, lacing or tie fastener or provision therefor is at the rear side or rear.
- 931 And connected to vamp:**  
This subclass is indented under subclass 930. Design wherein the fastening member is attached to upper part or top portion.
- 932 Sling-back-type:**  
This subclass is indented under subclass 931. Design wherein the fastening member is a strap or lash that surrounds the rear of the heel.
- 933 T-strap:**  
This subclass is indented under subclass 931. Design wherein the strap or lash member shows a T-shape configuration.
- 934 And with repeating circular or oval perforations:**  
This subclass is indented under subclass 933. Design that includes plural, repeating, circular or oval open or pierced areas.
- 935 Lacing or tie fastener:**  
This subclass is indented under subclass 929. Design that includes lace or shoestring-type closure member.
- 936 With open toe:**  
This subclass is indented under subclass 935. Design wherein the toe area is not enclosed.
- 937 With repeating circular or oval perforations:**  
This subclass is indented under subclass 935. Design that includes plural, repeating, circular or oval open or pierced areas.
- 938 With repeating circular or oval perforations:**  
This subclass is indented under subclass 929. Design that includes plural, repeating, circular or oval open or pierced areas.
- 939 Slip-on-type:**  
This subclass is indented under subclass 925. Design that slides onto the foot without a fastener member.
- (1) Note. Includes pump-type.
- SEE OR SEARCH THIS CLASS, SUB-CLASS:  
919 through 922 , for house-shoe-type slipper.  
929, or 943, for shoe with strap and buckle, button closure, or simulation thereof.
- 940 With open toe:**  
This subclass is indented under subclass 939. Design that includes a toe area that is not enclosed.
- 941 With bow or ribbon detail at vamp:**  
This subclass is indented under subclass 939. Design that includes decorative knot with loop or loops on the upper or top portion.
- 942 With repeating circular or oval perforations:**  
This subclass is indented under subclass 939. Design that includes plural, repeating, circular or oval open or pierced areas.
- 943 Secured with closure strap or fastener, or provision therefor:**  
This subclass is indented under subclass 896. Design secured with closure strap or fastener or provision therefor.
- 944 Lacing:**  
This subclass is indented under subclass 943. Design that includes lace or shoestring-type fastener.
- 945 And with repeating circular or oval perforations:**  
This subclass is indented under subclass 944. Design that includes plural, circular, or oval open or pierced areas in duplicate pattern.
- 946 Element or attachment:**  
This subclass is indented under subclass 896. Design directed to part or accessory for design classified in subclasses 896 through 945.
- SEE OR SEARCH THIS CLASS, SUB-CLASS:  
909 through 915 , for overshoe or shoe protector.  
913, for toe cover.  
914, for sole protector.  
915, for heel or counter protector.

641 through 643 , for shoe donning or removing implement.  
999, for pattern for footwear.

features that simulate the ornamental appearance for another object as applied ornamentation.

**947 Sole:**

This subclass is indented under subclass 946. Design for the bottom or under surface of footwear.

(1) Note. Includes sole in combination with elevated heel member.

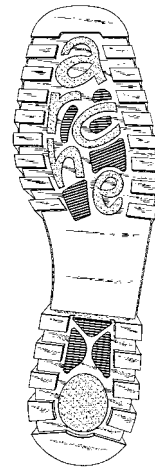

A typical example of a sole with a simulative pattern.

**948 Simulative in form:**

This subclass is indented under subclass 947. Design that includes an ornamental feature or features that simulate the ornamental appearance of another article in general overall form.

**949 Half sole:**

This subclass is indented under subclass 947. Design that covers the toe and arch areas only.

**950 Women's shoe:**

This subclass is indented under subclass 947. Design for feminine-type durable foot covering.

**953 Repeating zigzag or sinuous rib or groove:**

This subclass is indented under subclass 951. Design that includes repeating zigzag or wavy or ridges.

**951 With pattern or texture on bottom:**

This subclass is indented under subclass 947. Design that includes an ornamental design on the bottom or under surface.

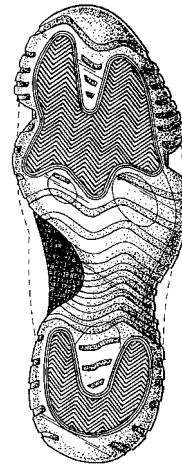

A typical example of a sole with a zig zag or sinuous pattern.

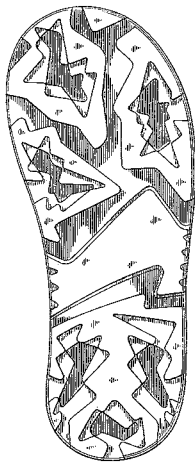

A typical example of a sole with a pattern or texture on the bottom.

SEE OR SEARCH THIS CLASS, SUBCLASS:

960, for chevron.

**952 Simulative:**

This subclass is indented under subclass 951. Design that includes an ornamental feature or

**954 Circular, semi-circular, or oval element:**

This subclass is indented under subclass 951. Design that includes a round or elliptical shaped element.

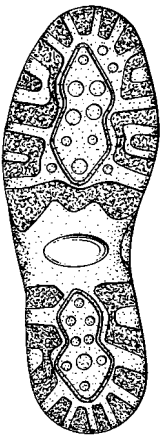

A typical example of a sole with a circular or oval element.

**955 Concentric:**  
This subclass is indented under subclass 954. Design that includes circular, semicircular, or oval elements placed within one another.

**956 Oval:**  
This subclass is indented under subclass 954. Design that includes elliptical shaped element.

**957 Polygonal:**  
This subclass is indented under subclass 954. Design that includes an element with many sides.

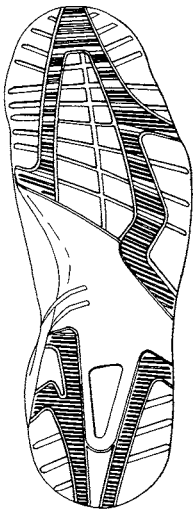

A typical example of a sole with a polygonal element.

**958 Hexagonal:**  
This subclass is indented under subclass 957. Design that includes an element with six sides.

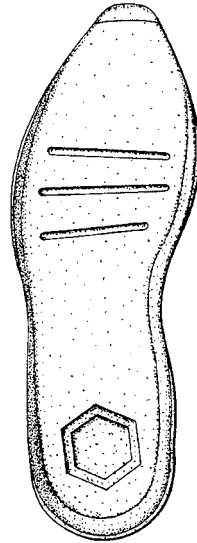

A typical example of a sole with a hexagonal element.

**959 Diamond or triangular:**  
This subclass is indented under subclass 957. Design for diamond or triangular element.

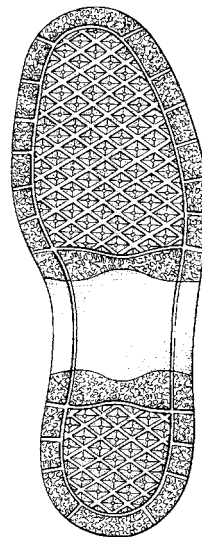

A typical example of a sole with a diamond or triangular element.

- 960 Repeating parallel rib, groove, or chevron:**  
This subclass is indented under subclass 951.  
Design that includes repeating parallel rib, groove, or chevron.

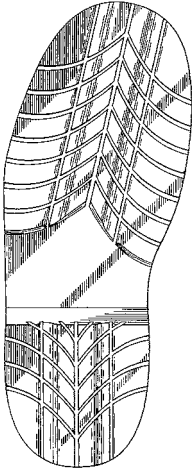

A typical example of a sole with a repeating rib, groove or chevron element.

- 961 Insole, cushion, or insert:**  
This subclass is indented under subclass 946.  
Design for innersole or element placed inside a shoe to aid proper fit or cushion.

(1) Note. Includes heel type "lift".

SEE OR SEARCH THIS CLASS, SUB-CLASS:  
980 through 994, for footlet, stocking, or sock.

- 962 Cleat, caulk, or anti-slip attachment:**  
This subclass is indented under subclass 946.  
Design for piercing or gripping accessory.
- SEE OR SEARCH THIS CLASS, SUB-CLASS:  
906, for athletic shoe that includes cleat or provision therefor.  
914, for sole protector, e.g., cover for sole fitted with cleats.  
915, for heel or counter protector.

- 963 Pole climber:**  
This subclass is indented under subclass 962.  
Design for anti-slip device used to climb pole.

- 964 Heel:**  
This subclass is indented under subclass 946.  
Design for the built up part of shoe underside beneath the heel area only.

- 965 For women's shoe:**  
This subclass is indented under subclass 964.  
Design for feminine-type durable covering for the foot.

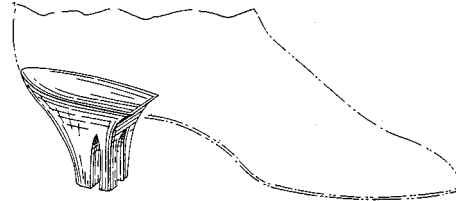

A typical example a heel for a woman's shoe.

- 966 Spike or stiletto-type:**  
This subclass is indented under subclass 965.  
Design for tall, narrow, spike-shape type.

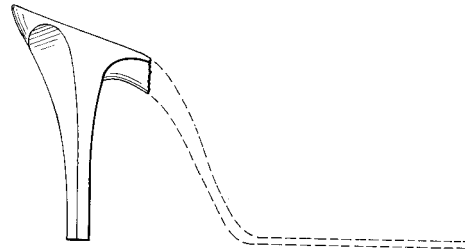

A typical example a spike or stiletto heel.

- 967 With circular detail:**  
This subclass is indented under subclass 964.  
Design that includes round detail.

- 968 Heel or sole plate:**  
This subclass is indented under subclass 946.  
Design for relatively thin, hard attachment that fits on the heel or sole.

(1) Note. Includes slug, tap, or pad.

- 969 Upper:**  
This subclass is indented under subclass 946.  
Design for the top part of a shoe.



A typical example of a shoe upper.

**970 For boot:**

This subclass is indented under subclass 969.  
Design for the top part of footwear that covers the ankle area.

- (1) Note. "Boot" is defined as ankle height or higher.

**971 For women's shoe:**

This subclass is indented under subclass 946.  
Design for women's shoe.

**972 Vamp, toe, heel, or side panel:**

This subclass is indented under subclass 946.  
Design for vamp, toe, heel, or side panel.

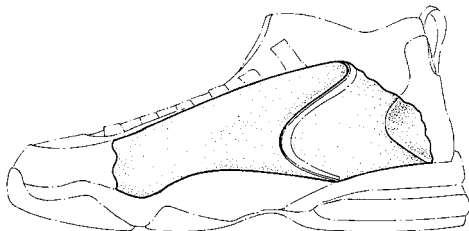

A typical example of a shoe vamp or side panel.

**973 With closure:**

This subclass is indented under subclass 972.  
Design that includes fastener member or provision therefor.

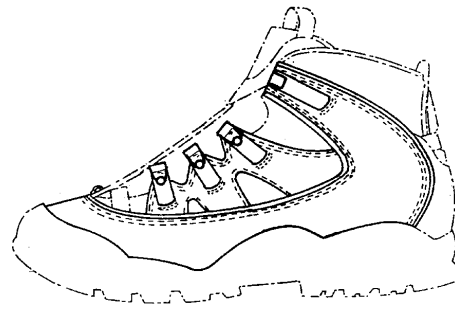

A typical example of a vamp that includes a closure.

**974 Vamp:**

This subclass is indented under subclass 972.  
Design for portion of the shoe that covers the top of the foot.

**975 Tongue or kiltie:**

This subclass is indented under subclass 972.  
Design for projecting flap or strip member that extends from the vamp area and may support or cover the lace or shoestring member.

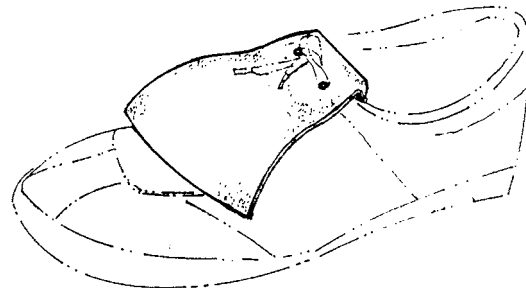

A typical example of a kiltie.

**976 Detachable ornament:**

This subclass is indented under subclass 946.  
Design for removable decorative attachment.

- (1) Note. Ornament must be designed to accommodate attaching and removal from footwear.

**977 Welt, seam, or edge detail:**

This subclass is indented under subclass 946.  
Design for sewing-type ornamentation or ornamentation applied to the peripheral edge.

**978 Lace or fastener:**

This subclass is indented under subclass 946.  
Design for shoestring-type or cinch member.

- (1) Note. Includes shoe lace retainer or guard.
- 979 Shoe or boot tree:**  
This subclass is indented under subclass 946. Design for member used inside footwear to stabilize structure when not in use.
- 980 STOCKING OR SOCK:**  
This subclass is indented under the class definition. Design for close fitting textile covering for the foot or entire leg which may extend to the lower hip.
- (1) Note. Includes foot-worn shoe liner or "footlet".
- SEE OR SEARCH THIS CLASS, SUBCLASS:  
626, for garter belt.  
713, for pantyhose.  
901, for legging.
- SEE OR SEARCH CLASS:  
D24, Medical and Laboratory Equipment, subclass 192 for cast or sling for foot or ankle.  
D29, Equipment for Safety, Protection, and Rescue, subclass 120.1 for limb protector; subclass 121.1 for knee pad.
- 981 Simulative:**  
This subclass is indented under subclass 980. Design that includes an ornamental feature or features that simulate the ornamental appearance of another object either as applied ornamentation or in form.
- (1) Note. The search for a hand fan that simulates the appearance of another object should also include the appropriate Design Class and subclass(es) for the actual object.
- 982 Animate:**  
This subclass is indented under subclass 981. Design that simulates the appearance of an animal.
- SEE OR SEARCH CLASS:  
D11, Jewelry, Symbolic Insignia, and Ornaments, subclasses 100 through 107 for medal that includes a simulation of an animal.  
D21, Toys, Games, and Sports Goods, subclasses 576 through 657 for toy representation of animal.
- 983 Stocking:**  
This subclass is indented under subclass 980. Design for an elongated foot and leg covering that covers the foot, lower leg and extends to the mid-thigh area.
- 984 With substantially over-all repeating texture or pattern:**  
This subclass is indented under subclass 983. Design that is completely covered with artistic or decorative weaving or applied design.
- 985 With contrasting detail, or with alternating pattern of stitching, weave, or texture:**  
This subclass is indented under subclass 983. Design that includes applied design or decorative interlacing threads in successive areas.
- 986 At heel or ankle:**  
This subclass is indented under subclass 985. Design that shows contrasting detail or alternating pattern of stitching, weave, or texture at the joint between the foot and lower leg or the rounded posterior portion of the foot.
- 987 And extending to thigh:**  
This subclass is indented under subclass 986. Design that shows the applied design at the heel or ankle and projecting to the upper portion of the leg above the knee area.
- 988 And additional distinct detail on leg or thigh:**  
This subclass is indented under subclass 986. Design that includes a different and characteristic design on the upper leg area.
- 989 And at toe, sole, or instep:**  
This subclass is indented under subclass 986. Design that includes the same pattern or applied design to the tip or end area and the underside of the foot area.

**990 Contiguous:**  
This subclass is indented under subclass 989.  
Design where in the design extends without a beak between said areas.

**991 At toe:**  
This subclass is indented under subclass 985.  
Design that includes contrasting detail, or with alternating pattern of stitching only at the front end.

**992 Circumferential:**  
This subclass is indented under subclass 985.  
Design that repeats the around the complete length of the design in bands.

**993 With provision for fastener:**  
This subclass is indented under subclass 980.  
Design that includes lacing, button, snap, or other connecting means.

SEE OR SEARCH THIS CLASS, SUB-CLASS:  
625, for garter belt.

**994 With contrasting detail, or with alternating pattern of stitching, weave, or texture:**  
This subclass is indented under subclass 980.  
Design that includes applied design or decorative interlacing threads in successive areas.

**999 MISCELLANEOUS:**  
This subclass is indented under the class definition. Design that relates to apparel or haberdashery not elsewhere provided for.

(1) Note. Includes pattern, chart, or blank for making article.

END